Library of Congress

Alexandria Gazette.

VOLUME CVIII.--NO. 114. ALEXANDRIA, VA., MONDAY EVENING, MAY 13, 1907. PRICE 2 CENTS.

A Lazy Liver

May be only a tired liver, or a starved liver. It would be a stupid as well as savage thing to beat a weary or starved man because he lagged in his work. So in treating the lagging, torpid liver it is a great mistake to lash it with strong drastic drugs. A torpid liver is but an indication of an ill-nourished, enfeebled body whose organs are weary with over work. Start with the stomach and allied organs of digestion and nutrition. Put them in working order and see how quickly your liver will become active. Dr. Pierce's Golden Medical Discovery has made many marvelous cures of "liver trouble" by its wonderful control of the organs of digestion and nutrition. It restores the normal activity of the stomach, increases the secretions of the blood-making glands, cleanses the system from poisonous accumulations, and so relieves the liver of the burdens imposed upon it by the defection of other organs.

If you have bitter or bad taste in the morning, poor or variable appetite, coated tongue, foul breath, constipated or irregular bowels, feel weak, easily tired, despondent, frequent headaches, pain or distress in "small of back," gnawing or distressed feeling in stomach, perhaps nausea, "sinking" or "risings" in throat after eating, and kindred symptoms of weak stomach and torpid liver, no medicine will relieve you more promptly or cure you more harmlessly than Doctor Pierce's Golden Medical Discovery. Perhaps only a part of the above symptoms will be present at one time and yet point to torpid liver or biliousness and weak stomach. Avoid all hot bread and biscuits, griddle cakes and other indigestible food and take the "Golden Medical Discovery" regularly and stick to its use until you are vigorous and strong.

The "Discovery" is non-secret, non-alcoholic, is a glyceric extract of native medicinal roots with a full list of its ingredients printed on each bottle-wrapper and attested under oath. Its ingredients are endorsed and extolled by the most eminent medical writers of the age and are recommended to cure the diseases for which it is advised.

Don't accept a substitute of unknown composition for this non-secret MEDICINE OF KNOWN COMPOSITION.

THE REAL TEST

Of Herpicide Is In Giving It a Thorough Trial.

There is only one test by which to judge of the efficiency of any article and that is by its ability to do that which it is intended to do. Many hair vigors may look nice and smell nice, but the point is—do they eradicate Dandruff and stop falling hair?

No, they do not, but Herpicide does, because it goes to the root of the evil and kills the germ that attacks the papilla from whence the hair gets its life.

Letters from prominent people everywhere are daily proving that Newbro's Herpicide stands the "test of use."

It is a delightful dressing, clear, pure and free from oil or grease.

Sold by leading druggists. Send 10c. in stamps for sample to The Herpicide Co., Detroit, Mich.

Two sizes—50 cents and $1.00.

E. S. Leadbeater & Sons, Special Agents.

Weak Women

To weak and ailing women, there is at least one way to help. But with that way, two treatments, must be combined. One is local, one is constitutional, but both are important, both essential

Dr. Shoop's Night Cure is the Local.

Dr. Shoop's Restorative, the Constitutional.

The former—Dr. Shoop's Night Cure—is a topical mucous membrane suppository remedy, while Dr. Shoop's Restorative is wholly an internal treatment. The Restorative reaches throughout the entire system, seeking the repair of all nerve, all tissue, and all blood ailments.

The "Night Cure", as its name implies, does its work while you sleep. It soothes sore and inflamed mucous surfaces, heals local weaknesses and discharges, while the Restorative, eases nervous excitement, gives renewed vigor and ambition, builds up wasted tissues, bringing about renewed strength, vigor, and energy. Take Dr. Shoop's Restorative—Tablets or Liquid—as a general tonic to the system. For positive local help, use as well

Dr. Shoop's Night Cure

E. S. LEADBEATER & SONS.

THE NEW WAY, THE EASY WAY, THE CHEAPEST WAY to make Ice Cream.

Simply Stir the contents of one package

Jell-O ICE CREAM Powder

into a quart of milk and freeze. No heating or cooking; nothing else to add. One package makes nearly two quarts of fine ice cream. Costs about 1 cent a plate.

Five kinds: Vanilla, Chocolate, Strawberry, Lemon and Unflavored.

Approved by Pure Food Commissioners.

No disease germs or ptomaine poison in **Jell-O Ice Cream Powder.**

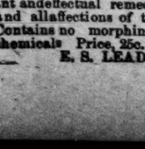

2 packages 25c., at all grocers. If your grocer hasn't it, send us his name and 25c., and 2 packages and our illustrated recipe book will be mailed to you.

The Genesee Pure Food Co., Le Roy, N.Y.

Visit our booth at Jamestown Exposition.

FISH DEALERS.

GEORGE E. PRICE & CO.

DEALERS IN

Fresh and Salted Fish,

Are receiving Fish daily from the shores of the Potomac and will supply customers in any quantities to suit, either fresh or salted, by experienced packers. Country orders solicited and satisfaction guaranteed.

OUR BRAND OF BARRELED FISH has always stood No. 1 in the market.

Terms: C. O. D., or best references.

Stall No. 2 Royal street entrance, stall No. 1 Fairfax street entrance to the City market, and Fish House front of Corporation Fish Wharf. Bell 'phone 1104. mar15 2m

Potomac Fish Co.

Fish Wharf, Alexandria, Va.

Having completed arrangements for the season of 1907, we are now prepared to furnish all orders for Potomac fish, either Fresh, Fresh Cut and Salted or Barreled Fish. We receive our Fish daily on our own boats direct from the shores and can thereby guarantee them always fresh, of select quality and at the lowest price. Give us your orders. Satisfaction guaranteed. Fresh orders and prompt attention a specialty.

Terms Cash or Satisfactory Reference.

POTOMAC FISH CO.

mar19 2m

CHERRY COUGH CURE—A safe, pleasant andeffectual remedy for Coughs, Colds and allaffections of the throat and lungs. Contains no morphine or other injurious chemicals Price, 25c. For sale by E. S. LEADBEATER & SONS.

Alexandria Gazette.

TERMS: Daily—1 year, $5:00 6 months, $2:50; 3 months, $1:25; 1 month, 43 cents; 1 week, 10 cents.

Tri-weekly—1 year, $3.00; 6 months, $1.50 3 months, 75 cents; 1 month, 25 cents.

Contract advertisers will not be allowed to exceed their space unless the excess is paid for at transient rates, and under no circumstances will they be allowed to advertise other than their legitimate business in the space contracted for.

Marriage and death notices must be paid or in advance.

Resolutions in memoriam, of thanks, tributes of respect, resolutions adopted by societies or persons, unless of public concern, will only be printed in the paper as advertisements.

[Entered at the Postoffice of Alexandria, Virginia, as second-class matter.]

Would not Invite a White Minister.

The Virginia Baptist State convention (colored) closed in Staunton Saturday to meet next year at First African Church of Newport News. Rev. B. F. Fox caused a little breeze by opposing the recommendation of the president to send a delegate to the southern Baptist convention, which meets in Richmond this week.

"I never invite a white minister in the town where I preach to occupy my pulpit," shouted Dr. Fox, who is from Salem, "because they cannot invite me to their pulpit. I do not intend to pull after a white man's coat tail. I have nothing to do with white people. If I were informed that the Lord Jesus was going to preach in some of the white churches of this country I would not go there, because I could not afford to go to a place where I would have my manhood insulted by being shoved off in the gallery or put on a back seat. I am not obliged to go where I am not wanted. Let us be separate and have things for our own comfort."

Some others objected to being sent on account of "jim crow" accommodations, but President Bowling said if they would delegate him he would go, "because I think we should show our appreciation to the white Baptists for the help they have given us. The white Baptists of today are assisting in the great work of lifting up the negro."

Pranks of Lightning.

The first thunderstorm of the season at South Norwalk, Conn., Saturday morning was a peculiar one. Lightning knocked every pane of glass out of the home of Mr. and Mrs. Charles Low, and tossed Mr. and Mrs. Low out of their bed. They were shocked, but not injured.

The hennery of Addison Brown, on the same street, was struck and half of the several hundred fowls killed. The other half was left alive, but stripped of feathers. Many of the hens were blinded and some seemed crazy.

Another bolt tore through the barn of James Beers and left a hole through which a team of oxen can be driven A stone wall was struck and scattered like so much popcorn. Numerous fissures opened in the ground. One was deep and big enough to bury a horse in.

Another bolt went through James Beers' house, opening holes in the side as though the house had been under bombardment with solid shot. Miss Edith Beers was stunned and seemed paralyzed for a time.

Several fires resulted, but were extinguished and further damages prevented.

Let me mail you free, to prove merit, samples of my Dr. Shoop's Restorative, and my Book on either Dyspepsia, The Heart, or The Kidneys. Address me, Dr. Shoop, Racine, Wis. Trouble of the stomach, Heart or Kidneys, are merely symptoms of a deeper ailment. Don't make the common error of treating symptoms only. Symptom treatment is treating the result of your ailment, and not the cause. Weak Stomach nerves—the inside nerves—means Stomach weakness, always. And the Heart, and Kidneys, as well, have their controlling or inside nerves. Weaken these nerves, and you inevitably have weak vital organs. Here is where Dr. Shoop's Restorative has made its fame. No other remedy even claims to treat the "inside nerves." Also for bloating, biliousness, bad breath or complexion, use Dr. Shoop's Restorative. Write for my free Book now. Dr. Shoop's Restorative sold by E. S. Leadbeater & Sons.

Third Attack Upon Young Woman.

Miss Bert Caruthers, a young woman of about 21 years, living with her parents near the Virginia Christian College, in the West End, of Lynchburg, was the victim of an attempted assault Saturday night by a white man. She made a plucky fight, and after being dragged a considerable distance managed to frighten him off by arousing the residents about the college by her screams.

Miss Caruthers had her shirtwaist almost torn from her, and she has scratches and bruises about her face, throat and wrists. She returned from a visit to a neighbor's home about 10:30 o'clock, and as she started to enter the front door of her home the man came out of a window on to the veranda and attacked her.

This is said to be the third attack of this nature made upon Miss Caruthers in the last year, but the former cases were hushed up in dread of publicity, and as far as is known the attack Saturday night has not been reported to the police, despite the fact that she stated to her friends that she thought she knew the man.

He Fought at Gettysburg.

Davis Parker, of Fayette, N. Y., who lost a foot at Gettysburg, writes: "Electric Bitters have done me more good than any medicine I ever took. For several years I had stomach trouble, and paid out much money for medicine to little purpose, until I began taking Electric Bitters. I would not take $500 for what they have done for me." Grand tonic for the aged and for female weaknesses. Great alterative and body builder; sure cure for lame back and weak kidneys. Guaranteed by E. S. Leadbeater & Sons, druggists, 50c.

FOR OVER SIXTY YEARS.

AN OLD AND WELL-TRIED REMEDY.—Mrs. Winslow's Soothing Syrup has been used for over sixty years by millions of mothers for their children while teething with perfect success. It soothes the child, softens the gums, allays all pain, cures wind colic and is the best remedy for Diarrhœa. Is pleasant to the taste. Sold by druggists in every part of the world. Twenty-five cents a bottle. Its value is incalculable. Be sure and ask for Mrs. Winslow's Soothing Syrup and take no other kind.

Guaranteed under the food and drugs act, June 30th, 1906. Serial number 1098.

MONTHLY MISERY

Is one of woman's worst afflictions. It always leaves you weaker, and is sure to shorten your life and make your beauty fade. To stop pain take Wine of Cardui and it will help to relieve your misery, regulate your functions, make you well, beautiful and strong. It is a reliable remedy for dragging down pains, backache, headache, nervousness, irritability, sleeplessness, dizziness, fainting spells, and similar troubles. A safe and efficient medicine for all women's pains and sickness.

Mrs. J. L. Broadhead of Clanton, Ala. writes; "I have used Cardui for my disease, which was one peculiar to women, and it has completely cured me."

AT ALL DRUG STORES, IN $1.00 BOTTLES

WRITE US A LETTER describing fully all your symptoms and we will send you Free Advice in plain sealed envelope. Ladies' Advisory Dept., The Chattanooga Medicine Co., Chattanooga, Tenn. J19

WINE OF CARDUI

Virginia Realty Title Corporation

ABSTRACTS, CERTIFICATES AND INSURANCE OF TITLE furnished to Real Estate in Alexandria City and County and State of Virginia.

Home Office (Alexandria County Courthouse), Rosslyn, Virginia. Bell 'Phone 3-c Rosslyn.

Washington Office, Room 308, Columbian Building, 416 Fifth street, N. W. Bell 'Phone Main 3157.

Alexandria City Office, 117 north Fairfax street. Bell 'Phone 158.

PRESIDENT--DAVID J. HOWELL, Civil Engineer.
VICE PRESIDENT--E. HILTON JACKSON, Attorney at Law.
SECRETARY--R. C. L. MONCURE, Attorney at Law.
TREASURER--GEO. H. RUCKER, Clerk of Court, Alexandria County.

may2

Turkey Blocks Japan.

The pourparlers by which Japan is seeking to established diplomatic relations with Turkey and the location of a Japanese ambassador at Constantinople, have encountered a rather serious stumbling block. Japan wishes to be treated on the same footing as the great powers of Europe with respect to the "capitulations" by which Turkey gives foreign powers certain supervision over her internal affairs, including schools, missions, consular courts, etc. The Porte is firmly opposed to conceding these privileges to Japan, as all the efforts of Turkey within recent years have aimed at the restriction, and ultimate abolition of these privileges to foreign powers.

Keep Your Vessel Clean

by using

Davis Yellow Metal Copper Paint.

Taylor & Co., of Newport News, Va., say—"We have never sold anything of which we hear more complimentary remarks than of Davis Yellow Metal Copper Paint. Our customers all agree that it is the very best on the market, as it covers more surface and keeps a bottom clean for a longer time than any other."

Try Davis when you next need Copper Paint, and you will agree with Mr. Taylor.

THE H. B. DAVIS COMPANY, BALTIMORE.

Ask your dealer and take NO SUBSTITUTES.

Strictly a Drug Store.

QUICKER SERVICE.

Owing to the rapid growth of our business, we have decided to discontinue the sale of soda water, and in the future will devote our whole time and attention to our PRESCRIPTION AND DRUG BUSINESS. Prescriptions compounded day or night by Registered Pharmacists. Everything usually found in a first-class drug store. PURE AND FRESH.

Dienelt's Pharmacy,
1113 KING STREET.
BELL 'PHONE 141.

Buy Refrigerators and Ice Chests

Of Proven Worth. Satisfaction Guaranteed or Money Refunded.

The first cost of "The Eddy" is lower than any other make, because it is the most economical ice consumer known. Slate shelves that retain the cold longer than any other metal, and workmanship and other material best to be had. For 60 years it has held its supremacy over all other makes. Can refer to satisfied users here. Prices $11 to $31.

Baldwin Dry Air Refrigerators, ranking next to Eddy in worth. Prices $9 to $19.

Buffalo Refrigerators, the best medium-price make to be found. Satisfaction guaranteed. Prices $7 to $15.

M. Ruben & Sons

Good values in 50c and 60c GUNPOWDER and FORMOSA TEAS, just received by J. C. MILBURN.

REAL ESTATE.

M. B. HARLOW & CO., INC.,

119 S. Fairfax St.

For Sale

Frame cottage, seven rooms, bath, within three minutes' walk of Braddock Heights' station of electric railway. Can be purchased on exceptionally easy payments.

For price, terms and permit to inspect apply to

M. B. Harlow & Co., Inc.,
119 South Fairfax Street,
Alexandria, Va.

PROPOSALS.

CONSTRUCTING GOVERNMENT ROADWAY AT BALLS BLUFF, VA.

General Depot of the Quartermaster's Office, Washington, D. C., May 6, 1907.—Sealed proposals, in triplicate, will be received at this office until 11 o'clock a. m. Wednesday, June 5, 1907, for constructing Government Roadway at Balls Bluff, Va. Specifications can be had and information obtained on application to this office. The United States reserves the right to accept or reject any or all proposals or any part thereof. Envelopes containing proposals should be marked "Proposals for Constructing Government Roadway" and addressed to Major M. GRAY ZALINSKI, Quartermaster, U. S. Army, Washington, D. C. my9,10,11,13,je1,3

FLASH

For You—For Everybody.

Antiseptic Hand Cleaner.

Better Than Soap.

Does Wonders for the Housewife.

Nothing equals it for use in factories, homes, offices, and everythere.

PRICE, . . . 10 CENTS.

For Sale by

FRANK WARFIELD, Druggist

Successor to WARFIELD & HALL.

S. W. Corner Fairfax and Prince Streets.

Be careful of that cough. It is dangerous to neglect it. Better get a 25c bottle of CHERRY COUGH CURE. See window. E. S. LEADBEATER & SONS.

HOT WEATHER IS COMING

and you will need something to keep you cool.

ELECTRIC FANS

Are a necessity in the home and in the place of business. They keep the atmosphere in motion, making the room cool and healthy. Your wife can't run around the corner for a nice cooling mint julep, nor can she have a cooling breeze without an electric fan. ORDER ONE TODAY.

Alexandria Electric Co.,
502 KING STREET.

AUCTION SALES.

Samuel H. Lunt, Auctioneer.

BY VIRTUE OF A DECREE OF THE Corporation Court of Alexandria City, Virginia, rendered October 2nd, 1906, in the Chancery cause of the City Council of Alexandria, which sues etc. vs William F. Brookes, et ux et als., the undersigned special commissioners of sale will sell at public auction at 12 o'clock m.

TUESDAY, MAY 14, 1907,

in front of the Royal street entrance of the market building, Alexandria, Virginia, the following lot of ground with the improvements thereon in the city of Alexandria, State of Virginia, and bounded and described as follows: Beginning at the intersection of the north side of Prince street with the west side of Washington street and running thence west on Prince street 50 feet; then north parallel with Washington street 100 feet to an alley 10 feet wide; thence east parallel with Prince street 50 feet to Washington street and thence south on Washington street 100 feet to the place of beginning, together with all appurtenances to the same belonging.

Term of sale: One-third of the purchase money in cash and the residue in two equal installments at 6 and 12 months from the date of sale. The deferred installments to bear interest at the legal rate and to be secured by the notes of the purchasers thereof, and the retention of the title until the payment of the purchase money in full, or all cash, at the option of the purchaser.

Conveyance at the cost of the purchaser.

GARDNER L. BOOTHE,
SAMUEL P. FISHER,
Commissioners of Sale.

This is to certify that Samuel P. Fisher, one of the special commissioners, has given bond as required in the above suit.

NEVELL S. GREENAWAY,
Clerk of Corporation Court.

my1 td

By Samuel H. Lunt, Auctioneer.

SALE OF VALUABLE REAL ESTATE NEAR THEOLOGICAL SEMINARY.

The undersigned, by virtue of the authority conferred by the will of the late William Cleveland, recorded in will book No. 3, page 98, Fairfax county, Va., will offer for sale at public auction on

THURSDAY, MAY 23, 1907,

at 5 o'clock p. m., on the premises, TWO TRACTS OF LAND of which the said William Cleveland died seized and possessed near the Theological Seminary, in said county.

First. Tract containing between 14 and 15 acres and improved by house and other buildings and being the property in which said Cleveland resided at the time of his death. (See deed book M, No. 3, page 236, of said county.)

Second. Tract containing 49 acres, 61 poles adjoining the said tract and Smith's and Snowden's land and binding for a short distance on the Leesburg Pike. (See deed book U, No. 5, page 355, of said county.)

Terms of Sale: One-third cash and the residue thereof in one and two years, bearing interest, the deferred payments to be evidenced by the notes of the purchasers and secured by deeds of trust, conveyancing at the cost of purchasers, or all cash at the option of purchasers.

ARTHUR CLEVELAND,
Executor of William Cleveland, deceased.

Plat and survey can be seen at the office of John M. Johnson, 111 south Fairfax street, Alexandria. apr25 td

TOBACCO AND CIGARS.

We Call

The especial attention of those who are fond of a first-class smoke to our

Perfecto, Choice and Plantation Cigars

Because of the fine filler that is used in the making of these brands. This filler, used with a natural sweet Connecticut wrapper and binder, makes no doubt the best smoke that can be manufactured.

TRY THEM.

HAMILTON & CO.
323 KING STREET.

Selected BONELESS AND RIB BREAKFAST BACON and Fine Old HAMS for sale by J. C. MILBURN.

REAL ESTATE.

For Sale

At Braddock Heights:

FOUR FINE LOTS, improved by a frame dwelling of 10 rooms and all modern improvements. Excellent view from this property. Lots have a frontage of 200 feet to a depth of 130 feet. Good stable and outbuildings.

About SIX ACRES of land improved by a good frame dwelling containing eight rooms in highest part of Braddock Heights. Fine orchard on this property.

AT DEL RAY:

New FRAME DWELLING containing six rooms, front and side porches. Good well of water.

Also hundreds of lots in the subdivisions of Del Ray and St. Elmo. Plats at my office.

Further particulars of

JOHN D. NORMOYLE
Room 3, Alexandria Nat'l Bank Bldg
N. E. Cor. King and Royal Streets
Bell 'Phones 224. Capital City 'Phone 124

DRY GOODS.

The Corset Question Settled Here.

We carry a complete stock of American Lady Corsets in the best and most popular styles at 50c and $1.00.

The above cut is one of the most popular styles and always gives entire satisfaction.

LET US SUPPLY YOUR SPRING CORSET WANTS.

Pierpoint Bros.,
525 KING STREET.

Strawberry Short Cake

Beginning with April 11 and balance of season our famous Short Cake on hand daily.

L. Shuman & Son
516 King Street.

DRY GOODS

Another Big Removal Sale.

Beginning Saturday morning, May 4th, we start another big removal sale, cutting prices lower and lower in order to reduce our immense stock before moving to our new building, corner King and Pitt streets.

Remnants of Japanese Matting Below Cost.

We will close out all short lengths of Japanese Matting at a great sacrifice in order to clear out every piece.

Remnants of 25c Japanese Matting reduced to, yard	17c
Remnants of 18c Japanese Matting reduced to, yard	12c
Remnants of 15c Japanese Matting reduced to, yard	11c

Long Silk Gloves Reduced.

25 dozen Long Silk Gloves, black and white, sixteen button length; regular price $1.50. Removal price..... $1.15

Remnants of China Matting Reduced Below Cost.

Remnants of 15c China Matting reduced to, yard	10c
Remnants of 20c China Matting reduced to, yard	14c
Remnants of 25c China Matting reduced to, yard	17c
Remnants of 35c China Matting reduced to, yard	23c

Removal Bargains.

1,000 yards 12½c White Lawn, 40 inches wide. Removal price, yard	10c
20 pieces linen finish Cannon Cloth, 15c quality. Removal price, yard	11c
15 pieces blue, grey and oxblood Dress Gingham; regular 10c quality. Removal price, yard	8c
25 pieces cotton Toweling, regular 5c quality. Removal price, yard	4c
50 dozen Best Linen Window Shades, all colors; 36 inches wide; complete with fixture and one shade pull with each shade. Removal price, each	23c

Remnants of Floor Oilcloth Below Cost.

Remnants of Floor Oilcloth, 1½ yards wide; 40c quality. Removal price, yard	25c
Remnants of Floor Oilcloth, 1½ yards wide; 50c quality. Removal price, yard	30c
Remnants of Floor Oilcloth, 2 yards wide; 75c quality. Removal price, yard	45c
50 dozen Children's 15c Knit Underbodies; all sizes. Removal price, each	9c

Removal Sale of Fine Trunks and Suit Cases.

We desire to clear out every Trunk and Suit Case before moving to our new building, so here is a chance for every one contemplating a visit to Jamestown.

$5.00 Trunks. Removal price, each	$4.25
$7.50 Trunks. Removal price, each	$6.49
$8.50 Trunks. Removal price, each	$6.98
$10.00 Trunks. Removal price, each	$7.98
$12.50 Trunks. Removal price, each	$9.49
Two small Trunks, slightly damaged, each	79c
98c Suit Cases. Removal price, each	89c
$1.25 Suit Cases. Removal price, each	$1.05
1.49 Suit Cases. Removal price, each	$1.19
$1.75 Suit Cases. Removal price, each	$1.49
$2.98 Suit Cases. Removal price, each	$2.49
$3.50 Suit Cases. Removal price, each	$2.98
$6.50 Suit Cases. Removal price, each	$5.49

Removal Sale of Boys' White Shirt Fronts, plain and pleated,

Reduced from 39c to	23c
Boys' 25c Colored Shirt fronts now	15c

Removal Sale of Ladies' Muslin Underwear.

Ladies' 75c Muslin Gowns, each	69c
Ladies' $1.00 Muslin Gowns, each	89c
Ladies' $1.25 Muslin Gowns, each	$1.05
Ladies' $1.50 Muslin Gowns, each	$1.23
Ladies' 35c Muslin Skirts, each	69c
Ladies' $1.00 Muslin Skirts, each	89c
Ladies' $1.50 Muslin Skirts, each	$1.25
Ladies' $2.50 Muslin Skirts, each	$1.98
Ladies' $2.98 Muslin Skirts, each	$2.25
Ladies' 25c Muslin Corset Covers, each	21c
Ladies' 50c Muslin Corset Covers, each	44c
Ladies' $1.00 Muslin Corset Covers	89c

SWAN BROS.,
424-426 King Street.

BUILDING MATERIALS.

[ESTABLISHED 1822.]

HENRY K. FIELD & CO.

Successors to JOSIAH H. D. SMOOT,

Lumber and Mill Work

OF ALL KINDS.

Lime, Cement and Plaster

Office and Yard 115 N. Union street,
Factory No. 111 N. Lee street,
Material Delivered FREE in the city.

SMOOT & CO

(Successor to J. Rector Smoot & Co.)

STEAM FLOORING AND PLANING MILL.

Manufacturers of DOOR AND WINDOW FRAMES, MOULDINGS, &c.

DEALERS IN LUMBER, SHINGLES, LATHS, NAILS, LIME, CALCINED PLASTER and CEMENT

No. 25 north Union street, Alexandria, Va.

Lumber delivered free in the city.

COAL REDUCED 50c PER TON.

DeW. Aitcheson
107 SOUTH ROYAL ST.
Both 'Phones.

apr13 2m

FOR SALE.

Several small pieces of beautiful land for sale containing from

ONE TO SIX ACRES EACH.

Also lots 50x130 feet SINGLY OR IN GROUPS, convenient to railroads and about one mile from Alexandria and five from Washington city. Terms to suit.

R. F. KNOX,
115 south Royal street, Alexandria, Va.

may13 tf

Alexandria Gazette
SIC SEMPER TYRANNIS
AND VIRGINIA ADVERTISER

MONDAY EVENING, MAY 13, 1907.

THE SON born Friday to King Alfonso and Queen Victoria, according to a decree of the Spanish government, will bear the title of Prince of the Asturias. The principality of the Asturias was formerly the mountain refuge of the aboriginal inhabitants of Spain, who remained there, unconquered alike by Roman and Moor. In many respects it is regarded as the cradle of the Spanish monarchy. Few European countries have been more subject to revolutions and dynastic disturbances than Spain, and in none is direct and unchallengeable succession to the throne of greater importance. The birth of this prince is therefore of happy augury for the permanence of the dynasty and for continued peace of the realm. International interests are by no means lacking. Queen Victoria is a British princess—the first such married to a Spanish king for many years—and the next King of Spain, therefore, will be of half British blood. There is great rejoicing in Spain, and on personal and political grounds alike the appeal to the sympathetic interest of other nations is irresistible.

THE report of the Interstate Commerce Commission covering the months of October, November and December, 1906, gives the number of railroad collisions and derailments during that period as 3,965, of which 501 affected passenger trains. The number of passengers and employes killed was 474, of which 180 were passengers, the largest list on record for any quarter, excepting that ending with September 1904. The total number of casualties to passengers and employes on duty was 20,944. The compilation of causes of forty noteworthy train accidents showed that in twenty-one cases the disaster was directly traceable to carelessness, error of judgment or negligence on the part of railroad employes. This condition of affairs will continue till the several States enact laws holding railroad employes responsible for damages which may result from their negligence.

TO PUT Senator Foraker out of political life is the intention of President Roosevelt. He will do everything possible to prevent not only Foraker's re-election to the Senate, but also to keep him out of the republican convention next year, if the Senator shows the least desire to become a delegate. He holds that the Ohio Senator misrepresents the people of Ohio and that it is the duty of the administration to do what it can to retire him. Mr. Roosevelt wishes to make an object lesson of those who oppose him and it is getting so now that but few men in his party have the temerity to do so.

FORMER GOVERNOR PENNYPACKER, of Pennsylvania, still insists that the Capitol of that State received full value for every dollar of the $13,000,000 despite the startling disclosures made by the Capitol investigating commission, which were to the effect that the contractors were paid from fifty to one thousand per cent. more than they should have received for everything they furnished. Gov. Pennypacker doth protest too much.

THE RAIL manufacturers and the railroads are to name a commission which will determine whether the quality of rails needs improving. It is hoped that a better quality will be decided upon and that in this way there will be fewer broken rails by which so many accidents occur.

From Washington.

[Correspondence of the Alexandria Gazette.]

Washington, May 13.

Senator Foraker's announcement that he will not regard as binding upon either himself or his friends any action that may be taken by the Columbus conference of republican State leaders on Wednesday is received with indifference by friends of Secretary Taft here. Even the possibility that the conference may be called off is viewed with unconcern by them, so confident do they feel over the Ohio situation so far as it concerns their champion. It is pointed out that the so-called harmony conference was not asked for by friends of Taft. It was called by the Foraker people, with the evident purpose of trying, under the plea of party harmony, to force through resolutions endorsing Foraker for the Senate, and Harris for the governorship, as well as Taft for the presidential nomination. The friends of the Secretary of War claim that it was in reality an effort to save Foraker by attaching him to the Taft boom and constituted a frank recognition by the State machine of the fact that it had been beaten in its project to have Foraker delegates sent to the next republican convention. Already it has been demonstrated, they say, that this programme could not have succeeded, and that a resolution endorsing Foraker in the same breath with Taft would be beaten in Wednesday's conference. They believe that Foraker himself has at last realized this, and they charge that this the real reason for the issurance of his defiant statement last night.

Confidential information obtained by the scientists of the United States Geological Survey, is to be safeguarded by an "honor" system, according to an announcement by the new director, Gen. Otis Smith. The possibilities for graft in this work, and consequent loss to land owners throughout premature revelation of facts of a confidential nature of which the scientists become aware, as they travel throughout the country, have been responsible for the new step. All the scientific employes of the Survey have been requested to sign an agreement, in which they pledge themselves to refrain from making any unauthorized mention of facts of a confidential nature which have in any way come to their knowledge. They further pledge themselves not to testify in litigation during their employment on the Survey and for three years after the termination of such employment not to act as experts in mining litigation concerning properties in any district in the United States upon which they have made a report. Director Smith says this is done to safeguard properly the interests of those with whom the Survey has to deal.

Georgia won a complete victory in the U. S. Supreme Court today over the Tennessee Copper Company and the Ducktown Copper Company, of Tennessee, in its long fight to stop the manufacture of copper, because sulphuric fumes from the plant spread over Georgia territory, killing vegetation and injuring health. According to a decision handed down by Justice Peckham today the claim of Georgia was sustained, and an announcement made that the court would issue an injunction next fall, against the companies, provided Georgia presses the case, and the companies do not succeed in abolishing the nuisance.

It was denied at the War Department today that there was any clash between the army and the officials of the Jamestown Exposition Company over the dinner which President Tucker, of the fair company, announced he would tender to Gen. Kuroki and Vice Admiral Ijiuin and the officers of their staffs in Norfolk tonight. General Grant, the official entertainer for the army at the exposition, had arranged to entertain the party on a house-boat in Hampton Roads during the illumination of the warships tonight; hence it was necessary for the visitors to decline the invitation of President Tucker.

Rivaling the financial genius of a Morgan or a Schwab, Myron M. Parker, former district commissioner and now a real estate promoter, was made a defendant in a suit for accounting of $160,000 in the District Supreme Court today. It is alleged in the petition filed by Abraham D. Prince et als., that certain Michigan men paid $240,000 for land sold to them by Parker which was subsequently discovered to be worth only $60,000. Parker so tied up the affairs of the syndicate turning over his interests, which he later disposed of to persons of no financial responsibility, that he manage to clear for himself and John D. Norton, a banker of Pontiac, Mich., the difference between the original purchase price on $60,000 and the selling price of $240,000 less an incumberance of $25,000. Among those who were members of the buying syndicate were Senators Don Cameron, Vest, Sanders, ex-Representative Washington, J. M. Bell, U. S. A., and Nat Goodwin.

Secretary of the Treasury Cortelyou has discovered a serious state of affairs in the Denver mint by sending several special agents there a few weeks ago to investigate complaints. Having settled these, he probed further, in his desire to ascertain how deep seated the differences were. It is understood that disclosures point to the necessity of reorganizing the entire mint force from superintendent down. The Secretary will take no action until he has received the report of the special agents.

The U. S. Supreme Court today, by a decision in the Massachusetts case of Ellis vs. the United States, upheld the constitutionality of the eight-hour law, as applied to public works.

At the State Department it is denied that at any negotiations are in progress between the United States and Japan for a treaty to define the respective spheres of influnce of the two countries in the Phillipines, Corea and Manchuria, similar to that which Japan has recently negotiated with France in relation to her Asiatic colonies.

General Kuroki.

Gen. Kuroki, the Japanese, who won victories in the war with Russia, in an interview in Washington on Saturday said:

The only glory of the soldier is that he makes peace possible. The victories in the greatest war of modern times want nothing now but the enduring happiness of peace.

Japan has only the welfare of the world at heart.

The Japanese love peace and want peace.

They fought for peace, which, without fighting, could not have been.

What could be more desirable than that all nations lay down their arms?

The Japanese officers who are organizing the hordes of China into a modern army are doing it with an eye single to the loveliness of peace.

When China masters the disorderly, forces within her she will learn the lessons of modern civilization.

War is a pitiable business.

Human slaughter is a sight for tears.

The San Francisco school incident is too trivial to waste a thought over, much less talk about.

America is the most wonderful country in the world.

Gen. Kuroki left Washington last night for Jamestown.

The Old English Church at Jamestown.

The Colonial Dames of America dedicated and presented to the Society for the Preservation of Virginia Antiquities the memorial church building erected over the excavated walls of the original church built by the Jamestown settlers of the seventeenth century, at Jamestown Island.

The presentation was made by Mrs. Wm. Ruffin Cox, president of The National and Virginia Society of Colonial Dames.

Mr. Joseph Bryan represented the Society for the Preservation of Virginia Antiquities in the acceptance of the building and Mrs. Barrett Wendell, chairman of the national executive committee of the Jamestown Memorial read the deed of gift from the Dames to the Association.

The programme included a prayer by Rev. Dr. R. H. McKim, of Washington, D. C. The oration of the day was delivered by Dr. Thomas Nelson Page, the author.

News of the Day.

President Castro, of Venezuela, has entirely recovered and is now seen daily on the streets of Caracas.

It is thought that the British House of Lords will prevent the passage of the Irish bill now before the Commons.

Grand Duke Nicholas Nicholaievitch, second cousin of the Czar, was married yesterday to Princess Anastasia of Montenegro.

Congressman Jos. L. Rhinock, of the first district of Kentucky, has been informed by his daughter, Hazel M. of her elopement.

President Diaz, of Mexico, advocates the amalgamation of the Central American republics under a strong government or a protectorate.

All Europe, with the exception of Germany, joins in the chorus of approval of the Franco-Japanese treaty, and considers it a guarantee of peace in the far East.

News of the destruction at Yokohama of a Japanese fishing boat with the loss of 130 as the result of an explosion of a derelict mine has been received at Victoria, B. C.

The plant of the United States Steel Corporation at Bridgeport, O., was seriously damaged by fire today. The warehouse and contents were destroyed. Loss $50,000.

The Lowell expedition, which is going to South America to photograph the planet Mars, hopes to solve some of the problems which now engage the attention of astronomers.

W. W. Russell, minister at Caracas, has sent word that payments by Venezuela to the allied powers under the agreement made several years ago will be completed about July 1.

The two main cars lines, at San Francisco, the Eddy and Sutter streets, were operated yesterday from Ferry to the terminus at Golden Gate Park. There was no rioting, and the city seemed wellnigh deserted.

A message received at Madrid today from Taingiers says it is rumored the Morrocan troops have been defeated by the Pretender. Two hundred of the imperial soldiers are reported to have been killed and many captured.

On receipt of the news of the birth of the heir to the Spanish throne, the Pope expressed the intention of sending the golden rose to Queen Victoria. Probably it will be conferred upon her the day she says mass on the occasion of her so-called purification.

Jake Kilrain, the heavy weight prize fighter, who on July 1889, fought 75 rounds with John L. Sullivan, has been sworn in as a special police officer in Somerville. Mr. Kilrain weighs 210 pounds and is still paying as much attention to boxing as ever.

Official notification has reached the Bureau of Insular Affairs of the War Department from Provisional Governor Magoon, of Cuba, to the effect that he is about to expend the sum of $4,000,000 of Cuban money in the construction of roads and highways in that island.

Advices from London say that there are indications that Mr. Birrell's Irish bill will be dropped after a second reading and the small holdings bill will be sent to the House of Lords with Mr. Haldane's army measure. It seems to be settled that there will be no autumn session.

James T. Dubois, law clerk of the State Department, as executor of the will of the late Galusha A. Grow, of Pennsylvania, former Speaker of the House of Representatives, who, it is declared, was blackmailed out of a considerable fortune during the last year of his life, has made public a statement tending to show the innocence of Mr. Grow of the charges made against him. Mr. DuBois makes the positive assertion that the deceased was not the father of Katherine Livingston Williams.

Senator Foraker issued a statement last night declaring emphatically that he would not regard as binding upon him or his friends any action that may be taken by the so-called harmony conference called to meet in Columbus next Wednesday. This is his answer to the announcement made in Cleveland Saturday by Representative Burton that Secretary Taft would not approve "any deal under which he should have the support of the republicans for the presidency and in consideration therefore Mr. Foraker should be indorsed for the Senatorship."

By a good majority the bill providing for a new commercial agreement between Germany and the United States was passed to its second reading in the German Reichstag today.

Ranchers and statesmen will comprise the major portion of the jury that will determine the fate of Wm D. Haywood, on trial at Boise for the murder of former Governor Steunenberg.

Fire of an incendiary origin did $30,000 damage to the Taylor mill in Spencer, Mass., early today.

Virginia News.

Frost did some damage in various portions of Virginia Saturday night and last night.

A State federation of women's clubs is to be held in Lynchburg from May 15th to May 17th.

The Episcopal Council of Virginia, will meet in Warrenton on Wednesday. Bishop Gibson will preside and Rev. Dr. S. A. Wallis will preach the opening sermon.

Mrs. Mary Kent, wife of C. H. Kent, of Leesburg, died Friday night, aged about fifty-nine-years. She was a daughter of the late Rev. Nelson Head, D. D. of Leesburg.

The Great Council of Virginia, Improved Order of Red Men, will convene in Norfolk on Wednesday next, May 15th, and will hold its sessions in the wigwam of Black Hawk Tribe No. 57, in Odd Fellows' Hall.

James Bryce, the British Ambassabor, with Mrs. Bryce and Lady Evelyn Gray, daughter of the Governor of Canada, went from Washington to Richmond yesterday to be the guests of the Governor of Virginia and Mrs. Swanson until today, when they went to Jamestown Island to participate in the ceremonies to be held there.

Dr. Hugh B. Hutchinson, of Herndon, has purchased the valuable stock farm of Henry S. Smith, near Sterling, Loudoun county, for $5,000. Thomas E. Durbin, of Erie City, Pa., who recently purchased the Stoke farm, near Aldie, Loudoun county, containing 450 acres, has sold it to Floyd W. Harris, of Washington, together with all the stock and personal property, for $24,000.

The Market.

Georgetown, May 13.—Wheat 73a73,

Today's Telegraphic News

Commemorative Exercises at Jamestown

Norfolk, Va., May 13.—In commemoration of the landing of the first English colony on American soil May 13, 1607, impressive ceremonies were held at Jamestown Island, on the site of the old settlement today. James Bryce, Ambassador of Great Britain, delivered the principal oration. Other speakers were Governor Swanson, of Virginia and Thomas Nelson Page.

After detailing the circumstances of the founding of the colony and its early history, Ambassador Bryce said: "The landing at Jamestown was one of the great events in the history of the world—an event to be compared forits momentous consequences with the overthrow of the Persian empire by Alexander; with the destruction of Carthage by Rome; with the conquest of Gaul by Clovis; with the taking of Constantinople by the Turks—one might almost say with the discovery of America by Columbus. There early settlers came from a free country, though its freedom had not yet been placed on a secure foundation; and the spirit of liberty and the love of self-government glowed in their hearts. Whether they had any law books, does not appear. But they carried in their breasts the principles and tradition of the common law of England, which of all the legal systems that have ever been framed is the one most fully pervaded with the spirit of liberty and the most favorable to the development of personal self reliance and individual responsibility. How the spirit of freedom went on working through the annals of colonial Virginia; how it prompted Virginia's action when an unwise English ministry, ignorant of the circumstances and feelings of the colonists, blundered into a conflict which ended in their severance from England; how the greatest of all Virginians led his colony and its fellow colonies in that conflict; how Virginia gave to the union four out of its five first presidents of—all this I must not now attempt to speak. Fifty years ago, the days of sadness and suffering, borne with the characteristic gallantry of Virginians, produced in Robert E. Lee, one of the finest characters of the age. Out of the storm, there emerged a republic which now stands more truly united than it had ever stood before. In this season of fair weather, it is natural that your eyes should look back across the sea to the ancient mother land, from whom you were for a time divided by clouds of misunderstanding that have melted away into the blue. Between here and there is now an affection and a sympathy such as perhaps there never was before in the days of your political connection. Today she rejoices with you in your prosperity and your unity. She is proud of you, and among her many achievements there is none of which she is more than this, that she laid that foundation of your vast and splendid republic."

Governor Swanson's address was very entertaining and abounded in interesting facts and apt illustrations. He graphically described the beginning of civilization in America and vividly painted the landing of the small company of English settlers at Jamestown three centuries ago, their sufferings, privations and struggles for existence and their anxieties, surrounded as they were for the most part by hostile savages. He reverted to the rise of Great Britain, describing the slow but steady growth of that nation, the influence it was destined to wield in the civilization of Europe and incidentally the new world; the conquests of England, her laws, &c. The Governor then changed the scene to the rise of the great American nation and the part it was destined to play in the world's history; the war for independence, its principals of freedom, its constitutional government, and the remarkable development of the nation under the principle of equal rights for all which had set at nought kings and parliaments. The Governor among other things said:

"The progress of this people under the prevalence of these new social and political principles has been unparalled. Our national story reads more like a romance than a history. From small settlements scattered along the Atlantic coast we have become forty-six sovereign states with possessions extending from the Atlantic to the Pacific, from the ices of Maine to the orange blossoms of Florida. As if by magic the haunts of savages and wild beasts have been transformed into cities of splendor and magnificence. The sombre forests, with their melancholy shade, which then enveloped America, have been succeeded by green meadows, cultivated fields, rich orchards, fine farms, thriving towns and cities. The trails of buffaloes, winding through dense forests and over high mountains have been followed and laid by iron rails, carrying across a continent the greatest inland traffic ever possessed by a people. Rivers have been bridged that the wildest imagination of engineers never conceived possible.* * * The glories of its noon-tide are yet to come. Decay has not even touched the majestic fabric reared by three centuries of courageous battling."

At the close of his speech the Governor turned his attention once more to Jamestown and said: "Romance and heroism will ever envelop Jamestown with an unfading interest and lustre. The poet tells us that the lyre vibrates with sweet sound after the spirit that swept its strings has passed away. So in the coming years will Jamestown, still vibrating from the touch of her immortal dead, stir the souls of all Americans to lofty aspirations and induce them to raise the nation here founded to the highest pinnacles of goodness, greatness and glory."

Seven thousand men from the great fleet of warships in Hampton Roads participated in the parade on the exposition grounds. As battalion after battalion passed the reviewing stands they were wildly cheered. The chief of the reviewing officer was Gen. Kuroki, the Japanese hero of the Yalu. Surrounding him on the reviewing stand was a distinguished array of foreign and United States army and navy officers.

New craters have opened in Mounts Ætna and Stromboli and the eruptions are increasing; a submarine crater is believed to have opened near the latter volcano.

Free Samples of "Preventics" and a booklet on Colds will be gladly mailed you, on request, by Dr. Shoop, Racine, Wis., simply to prove merit. Preventics are little Candy Cold Cure tablets. No Quinine, no Laxative, nothing harmful whatever. Preventics prevent colds—as the name implies—when taken early, or at the "Sneeze Stage." For a seated cold or LaGrippe, break it up safely with Preventics. Sold by E. S. Leadbeater & Sons.

The Striking Longshoremen.

New York, May 13.—Despite the many defections in the ranks of the strike breakers early today, the big steamship companies state that other men are on their way to take their places, and they are confident that they will win out in the longshoremens strike. Lack of men to handle the freight has seriously crippled the companies, and all of their ships are leaving port with less freight aboard than usual. In many instances the crews of the vessel are doing the work of longshoremen. Outside of a few minor disturbances this morning there has been no serious troubles. The police are protecting the strike breakers and any attempt of a mob of strikers to inflict injury on the workers is nipped in the bud.

Murder entered into the strike today when the body of an unidentified Italian striker was found with the throat slashed and a score of cuts in the cellar of a tenement in Columbia street, Brooklyn. A brass check bearing the number 1,317 identified the victim as one of the longshoremen. The police have two theories on which they are working, either that the man was killed by enemies of the strike or that he was preparing to return to work and was killed by strikers. Two Italian suspects are under arrest.

There was one serious riot today when strikers and sympathizers attacked a crowd of non-union men near the Christopher street piers. The strike breakers were being escorted to the piers by a small guard of policemen when the strikers discended upon them with clubs. Officers were hurried to the spot, but before the strikers could be driven off half a dozen of the non-union men had been severely handled. Some of the strike breakers fled from the place and all the indictments offered could not coax them back to the neighborhood of the piers.

Panic on a Ferryboat.

New York, May 13.—John J. Ryan caused a small panic on the Long Island ferryboat Babylon as it was pulling into the east Thirty-fourth street slip today and incidently caused the injury of several persons when he started his machine before the boat landed. James D Martin was thrown overboard but rescued, John McCabe was taken to a hospital with an injured ankle and Leonard Konetsky was sent home with severe injuries to his side. Just as the boat was landing Ryan started his machine. It dashed forward with a snort, running into several passengers who were crowded at the front of the boat. Martin went into the river. The machine broke the emergency chains and the front wheels went off the deck. Then passengers grabbed the machine and pulled it back on the Babylon. The noise of the automobile and shouts of the injured caused a panic among other passengers. A patrolman arrested Ryan on a charge of criminal carelessness. At the station house it was discovered he had no chauffeur's license, and an additional charge of operating an automobile without a license was placed against him.

Fleeing from Volcano.

Rome, May 13.—An erruption of Mt. Etena is predicted by Frank Perret, the Brooklyn, N. Y., scientist, as the result of observations recently completed and the residents of the vicinity have been thrown into a panic by his announcement. Already the volcano which has been in eruption for sometime, is showing signs of increased activity and this has added to the general alarm. Hundreds of persons have fled from the neighborhood of the volcano and many others are prepared to leave at any moment if the violence of the eruption increases. Much damage has already been caused by the flow of lava and the heavy rain of ashes and cinders from the crater. Prof. Perret has been engaged for some days in making observations at the Stromboli volanco, which has also been in eruption. His study there, he says, has convinced him the crisis is past.

Trial of a Murderess.

Bridgeport, Conn., May 13.—"Goldie" Neill, former artists' model, accused of killing her husband, James Neill, at the Greenwich Hotel on December 14 will be called to the bar here tomorrow to answer for the alleged crime. It is expected a jury can be secured within a few days. Armed with an alleged confession from the woman that she killed Neill by plunging a nail file in his eye, reaching the man's brain, the State expects to complete its case in short time. The defence promises to be more elaborate. It will outline the sad story of the unfortunate prisoners life. In some respects it will follow the lines of defense in the trial of Harry Thaw.

Riotous Strikers.

New London, May 13.—With an attempt to resume work on the double tracking improvements by the Consolidated Railway Company today on which 175 men struck for shorter hours and more pay a week ago, two clashes occurred between a squad of police and a mob of fifty striking Italians. The police used their clubs freely and the strikers used bricks and iron bars. The police finally fired their revolvers in the air and drove the strikers back. Later the mob again attacked the policemen making an arrest and another fight ensued in which many heads were battered by the clubs of the police. Several arrests were made.

Land Slip.

Geneva, Switzerland, May 13.—Kiental, a popular resort, is threatened with destruction by a large land slip which is gradually pushing the town into the river. All hotels have been evacuated and English and American visitors are camping out at cottages in the neighborhood. Many have already left for other points of safety. A great mass of earth and huge bowlders is slowing advancing on the town. Three chateaus have already been undermined and two deaths been caused. Every man and boy in the neighborhood has been ordered to work erecting barricades and digging trenches to check the progress of the land slip.

Steamer Burned.

Detroit, Mich., May 13.—The new Detroit and Cleveland steamer City of Cleveland, under construction at the Detroit ship yards, was burned to the water's edge early today, and, with the exception of her steel hull, is a complete loss. Completed the steamer would have represented an outlay of $1,500,000.

A Significant Prayer.

"May the Lord help you make Bucklen's Arnica Salve known to all," writes J. G. Jenkins, of Chapel Hill, N. C. It quickly took the pain out of a felon for me and cured it in a wonderfully short time." Best on earth for sores, burns and wounds. 25c at E. S. Leadbeater & Son's, drug store.

Fire in a Mine.

Mexico City, May 13.—The carelessness of a minor in throwing a half-smoked cigarette in a pile of waste is to have caused the fire in the Cornethas shaft of the Ternere group of mines in Velardena in which 90 lives are believed to have been lost. Despatches received today Terreon say the fire which started Friday night is still burning and there is no hope that any of the miners will get out alive. Thirty-five charred and burned bodies had been brought out today.

Italians Win.

Norfolk, Va., May 13.—The first of the international boat race in Hampton Roads today a cutter event three miles straight away was won by the Bares, Italian, crew in 30 minutes 27 seconds. Crews from other vessels crossed the finish line as follows: Sankt George, Austrian, 32.40; Aspero, Austrian, 34:23; Maine, American, 34:42; Iowa, American, 35:20; Chitose, Japanese, 36:54; Tsukuba, Japanese, 38:50. The Dingby race was not pulled off;

The Corey-Gilman Wedding.

New York, May 13.—The wedding of Wm. E. Corey, head of the steel trust, to Miss Mabel Gilman, the actress, it is said to take place at the Hotel Gotham tonight. Corey has been unable to secure an Episcopal clergyman to tie the knot. One report had it that as a final resort Corey would be compelled to call in a magistrate and have a civil ceremony performed.

Town Burning

Concord, N. H., May 13.—The little town of Lincoln, 75 miles north of here, is reported to be burning and it is feared will be completely wiped out. An appeal was sent for assistance and a five steamer and hose cart have been started for the town.

Mill Burning.

Wheeling, W. Va., May 13.—The Aetna Standard Mill at Bridgeport, O., the largest plate mill in the world, owned by the trust, is on fire, and threatened with destruction. It is valued at $2,000,000.

Chicago Grain Market.

Chicago, May 13.—With September wheat selling at $1 to $1¼, December, at 96¼ and $1, and July, 91⅞ to 97 the bull market in that cereal this morning went sailing. At the tap of the gong, the wheat pit became a seething mass of humanity and prices changed with kaleidoscopic rapidity. For a time the market had more than his share of work and could barely keep tab on the changes. Continued reports of short acreage and green damage came in to bolster the situation.

The price advances were sensational. July sold at 93 to 97: September at 95 to $1, and December at 96½ to $1. They closed Saturday: July at 91⅞ and September 93⅞. Shorts in wheat led the demand. The delay in Manitoba seeding was a factor. The corn market advanced ⅛a⅞

The December option continued its upward flight until it hit $1.03 shortly before noon Then it sagged to 99¼ and July dropped to 96' May sold at 93⅞. The excitement had in no way subsided and the reaction was only due to natural cessation of buying by the brokers.

New York Stock Market.

New York, May 13.—Strength was shown in the stock market at the opening but after the early gains were made the market reacted on the ground that the price of wheat in Chicago crossing the dollar mark would have a bad effect. Railway stocks generally made slight declines: Railroad and other bonds irregular.

Deafness Cannot Be Cured

by local applications, as they cannot reach the diseased portion of the ear. There is only one way to cure deafness, and that is by constitutional remedies. Deafness is caused by an inflamed condition of the mucous lining of the Eustachian Tube. When this tube is inflamed you have a rumbling sound or imperfect hearing, and when it is entirely closed Deafness is the result, and unless the inflammation can be taken out and this tube restored to its normal condition, hearing will be destroyed forever; nine cases out of ten are caused by Catarrh, which is nothing but an inflamed condition of the mucous surfaces.

We will give One Hundred Dollars for any case of Deafness (caused by catarrh) that cannot be cured by Hall's Catarrh Cure. Send for circulars, free.

F. J. CHENEY & CO., Toledo, O.

Sold by Druggists, 75c.

Take Hall's Family Pills for constipation

Terrible Railroad Accident.

Thirty-one persons were killed and probably fifty injured in the wreck of limited northbound train No. 21 on the Southern Pacific Railroad, near Surf, a small station sixty miles north of Santa Barbara, at 2:05 Saturday afternoon. On board the train were several hundred Shriners, who had been attending the convention at Los Angeles. The wreck, which was caused by a part of the engine breaking and derailing the train, occurred near the beach. The road bed is of sand at that point, and the broken cars ploughed into it and were half buried in it.

The train caught fire immediately after the wreck, but the fire was extinguished by passengers of the two rear coaches who were uninjured.

Many of the passengers were burned and scalded to death by escaping steam. Some of them were mutilated beyond recognition.

LEAGUE BASEBALL GAMES.

AMERICAN LEAGUE.

YESTERDAY'S RESULTS.

Washington, 2; St. Louis, 0.
Chicago, 10; Philadelphia, 3.

HOW THEY STAND.

	W	L	Pct		W	L	Pct
Chicago	17	7	.708	Phila'phia	10	10	.500
Cleveland	13	10	.565	Boston	9	11	.450
New York	11	9	.550	Washington	7	12	.368
Detroit	11	9	.550	St. Louis	6	16	.273

NATIONAL LEAGUE.

YESTERDAY'S RESULTS.

HOW THEY STAND.

	W	L	Pct		W	L	Pct
New York	18	3	.857	Boston	9	11	.450
Chicago	17	4	.810	Cincinnati	8	12	.400
Phila'phia	12	7	.632	St. Louis	4	18	.182
Pittsburg	9	7	.563	Brooklyn	2	17	.105

LETTER TO OSCAR BAGGETT,

Alexandria, Virginia.

Dear Sir: Here's a tale with a point to it. Florida is the hardest State in the Union for paint.

Gilmore & Davis Co, Tallahassee, Florida, think they know what paint can do in their climate; they've been painting for 35 years, Devoe 10 years; and they say Devoe wears 10 years—their words are: "Buildings we painted Devoe 10 years ago are in good condition of paint today."

They also say lead-and-oil wears only one year there; Devoe 10 years!

Ten years is a long lifetime for paint in Florida; longer than 20 in Maine. We don't dare say that either is true as a general fact in those States; but there are such instances.

If we should call the cost of Devoe in Florida half of the unusual cost of paint, it would be too much; we suppose it's about one-third; there is so much trash there—the costliest paint is the worst, and the worst is the costliest everywhere.

Yours truly,
F W DEVOE & Co.
28 New York.

P. S.—E S. Leadbeater & Sons sell our paint.

FOR RENT.

Six room and bath BRICK HOUSE; modern improvements. Newly papered, $15.00. Apply at 635 south Fairfax street. my10 3t

DRY GOODS.

Lansburgh & Bro

420 to 426 Seventh Street,
417 to 425 Eighth Street
WASHINGTON, D C

Cut Prices on Suits and Waists.

Suits of fancy gray mixtures; Prince Chap Coat, trimmed with pockets; full plaited skirt. Were $15.00—now $7.90

15 Taffeta Silk Suits; jumper waists; full plaited skirt. Colors navy blue, black, tan, pink and light blue. Were $13.—now $7.98

100 assorted styles White Lawn Waists; open back or front; long or short sleeves; embroidery or lace trimmed; all sizes. Worth $2.00. Special 98c

Waist of figured lawn; open back; tucked front and back; three-quarter sleeve; all sizes. Special $1.98

Waists of Jap. silk; shirt effect; in black or white; open front; trimmed with pocket; long sleeve; all sizes. Special $2.98

A VALUABLE PRESCRIPTION.

The average person does not realize how much the bodily health depends upon the proper action of the kidneys and bladder, nor how widespread disorders of those organs are. It is quite safe to say that they give physicians as many sleepless nights on account of their patients as do any of the others, and perhaps it would not be too much to say that, directly and indirectly, they are chargeable with as much sickness as all the other organs of the human body combined. As a result of a vast amount of careful study, many physicians are now using with great success in the treatment of disorders traceable to the kidneys and bladder a prescription composed of ½ oz. Fluid Extract of Buchu, ½ oz Fluid Extract of Uva Ursi, 1 oz. Amet Cordia., ½ oz. Fluid Extract of Liverwort and 15 ozs water. This is administered in doses of a tablespoonful three times a day and while the treatment is continued, which, in order that all impurities may be eliminated from the system, should be for a month, the patient is advised to drink large quantities of water. The materials called for by the prescription are carried in stock by every first-class pharmacy.

DIED.

At Providence Hospital, Washington, D. C., May 11, 1907, JOHN H. WATKINS, in the 58th year of his age. Funeral from his late residence, 1011 King street, Alexandria, Tuesday afternoon, May 14th, at 3 o'clock.

On May 11, 1907, at her home, 826 Queen street, MARY CLARE, daughter of J. B. and the late Mary C. Martin. Funeral from St. Mary's Church Tuesday morning, May 14, at 9 o'clock.

Wholesale Prices of Produce.

Flour Extra	3 50	a	3 75
Family	3 85	a	4 00
Fancy brands	4 50	a	5 00
Wheat, longberry	0 76	a	0 75
Mixed	0 75	a	0 74
Fults	0 75	a	0 74
Damp and tough	0 60	a	0 65
New Cob Corn, per bbl	3 00	a	2 75
Corn, white	0 56	a	0 54
Mixed	0 60	a	0 62
Yellow	0 60	a	0 62
Corn Meal	0 65	a	0 68
Rye	0 50	a	0 60
Oats, mixed, new	0 52	a	0 53
White, new	0 55	a	0 60
Elgin Print Butter	0 32	a	0 34
Butter, Virginia, packed	0 16	a	0 18
Choice Virginia	0 23	a	0 26
Common to middling	0 14	a	0 16
Eggs	0 17	a	0 18
Live Chickens (hens)	0 10	a	0 11
Spring Chickens	0 14	a	0 12
Potatoes, per bu	0 85	a	0 90
Sweet Potatoes (barrel)	1 75	a	2 00
Yams	1 00	a	1 25
Onions, per bushel	1 40	a	1 50
Dried Cherries	0 12	a	0 14
Dried Apples	0 04½	a	0 06
Apples, per bbl	0 00	a	3 50
Dried Peaches, pealed	0 10½	a	0 14
Chestnuts	4 00	a	5 00
Pork, per 100 lbs	7 50	a	8 50
Bacon, country hams	0 14½	a	0 15½
Best sugar-cured hams	0 14½	a	0 15½
Butchers' hams	0 14½	a	0 15½
Breakfast Bacon	0 14½	a	0 15
Sugar-cured shoulders	0 10	a	0 10½
Bulk shoulders	0 10½	a	0 11
Dry Salt sides	0 10½	a	0 11
Fat backs	0 08½	a	0 09
Bellies	0 10½	a	0 11
Smoked shoulders	0 12½	a	0 13
Smoked sides	0 11½	a	0 12
Veal Calves	0 06½	a	0 07
Lambs	0 06½	a	0 08
Lard	0 10½	a	0 11½
Smoked Beef	0 16	a	0 18
Sugars—Brown	4 29	a	4 34
Off A	4 40	a	4 45
Conf. standard	4 75	a	4 80
Granulated	4 85	a	5 15
Coffees—Rio	0 10½	a	0 14
LaGuayra	0 15	a	0 16
Java	0 18	a	0 26
Molassas B. S	0 9	a	0 14
C. B	0 17	a	0 22
New Orleans	0 20	a	0 45
Sugar Syrups	0 16	a	0 28
Porto Rico	0 18	a	0 35
Salt—G. A	0 65	a	0 60
Fine	0 85	a	1 15
Turk's Island	1 00	a	1 00
Wool—long, unwashed	0 28	a	0 29
Washed	0 28	a	0 29
Merino, unwashed	0 28	a	0 29
Do. washed	0 28	a	0 29
Herring, Eastern per bbl	6 75	a	7 50
Potomac No 1	3 50	a	4 25
No. 1 Cut Potomac Herring	4 25	a	4 50
Potomac family roe	4 50	a	5 00
Do. half barrel	2 25	a	3 00
Potomac Shad, per half bbl		a	7 50
Mackerel, small per bbl	13 00	a	14 00
No. 3 medium	14 00	a	14 50
No. 2	15 00	a	16 00
Plaster, ground, per ton	4 50	a	5 00
Ground in bags	5 00	a	5 50
Lump	3 50	a	3 75
Clover Seed	6 50	a	7 55
Timothy	2 25	a	2 0
Hay	23 00	a	24 00

VIRGINIA.—In the Clerk's Office of the Corporation Court of the City of Alexandria, on the 29th day of April, 1907.

City Council of Alexandria, which sues, etc., vs. the unknown heirs of Samuel Riddle, deceased. In Chancery.

Memo. The object of this suit is to subject the following property in the city of Alexandria, Virginia, viz: Beginning at a point on the west side of Fairfax street 79 feet 10 inches south of the south line of Franklin street and running thence south along the line of Fairfax street 100 feet; thence west parallel with Franklin street 123 feet 5 inches; thence north parallel with Fairfax street 100 feet and thence east parallel with Franklin street 123 feet 5 inches to the place of beginning, to the payment of the lien of the City Council of Alexandria thereon for taxes and all other liens.

It appearing by an affidavit filed in this cause that the defendants, the unknown heirs of Samuel Riddle, deceased, are non-residents of this State: It is Ordered, That said defendants appear here within fifteen days after due publication of this order and do what is necessary to protect their interests in this suit, and that a copy of this order be forthwith inserted in the Alexandria Gazette, a newspaper published in the City of Alexandria, once a week for four successive weeks, and posted at the front door of the Court House of this city.

A copy—Teste:
NEVELL S. GREENAWAY, Clerk.
Samuel P. Fisher, p. q. my4 w4w-s

NEW PRUNES and EVAPORATED PEACHES just received by
J. C. MILBURN

New Crop NEW ORLEANS MOLASSES choice, just received by J. C. MILBURN.

Alexandria Gazette

MONDAY EVENING, MAY 13, 1907.

Local Matters.

Sun and Tide Table.

Sun rises tomorrow at 4:48 a. m. and sets at 7:03 p. m. High water at 8:30 a. m. and 9:03 p. m.

Weather Probabilities.

For this section fair, warmer tonight and Tuesday; fresh to brisk southerly winds.

Distressing Accidents.

One boy was killed outright and another probably fatally injured by cars in Alexandria within a period of twenty-four hours. The first horror occurred last Saturday afternoon when John Quigley, fifteen-years-old, of 923 Sixth street, Washington, was crushed to death by a train on the railroad viaduct over King street extended, a few yards north of the union station. The boy had boarded a north bound train and when it reached the viaduct he was knocked from the train by the iron guard and fell upon the track. Both legs were crushed, as was also his right arm, while the lower portion of the body was cut and bruised. The boy lived but a few minutes after the accident. His remains were conveyed to Mr. B. Wheatley's undertaking establishment where they were viewed by many people Saturday and Sunday, including a large number of boys, it being supposed that some of the latter might be able to identify him. It was not, however, until late last night that any one appeared who could give any information concerning him. The identification was made by the dead boy's eighteen-year-old brother George Quigley The unfortunate youth was the son of Mrs. Catherine Quigley, whose husband, Hugh Quigley, was a well-known horse dealer in the southwestern section of Washington for many years. The boy left his home Saturday morning, saying he expected to spend the day on the river. He failed to return Saturday night, but nothing was thought of his absence until yesterday afternoon, as it had been his custom to spend nights with several of his school companions. When he failed to appear at his home yesterday, however, fears were entertained that he had met with an accident, and the brother was sent out to look for him. The brother had heard of the fatal accident to a boy near the union station and he had a premonition that his missing brother was the victim. After reaching Mr. Wheatley's establishment his nerve failed him and he feared to enter to view the remains. He finally walked in and looked at the face of the unfortunate youth and recognized it as that of his missing brother. His manifestations of grief were heart-rending. The remains have been forwarded to the home of Mrs. Quigley, in Washington.

Coroner S. T. Ashton, of Alexandria county, yesterday held an inquest over the remains of the boy. The jury was composed of William T. Duncan, E. J. Roberts, C. A. Travers, Richard Roberts, W. E. Kidwell and Joseph Travers, and the verdict was that the boy came to his death by his own carelessness in attempting to board a moving freight train on the Richmond, Fredericksburg and Potomac Railroad. It was stated at the inquest that just before the lad was killed he was with a boy about seventeen years old who hurried away and boarded a passenger train for Washington. A photograph of the body was taken.

The second horror occurred about 4:30 o'clock yesterday afternoon on Royal street, a short distance north of Duke, when William, the six year-old son of Mr. Michael Creegan, was struck by a north bound electric car and both legs crushed. The accident occurred almost opposite the home of the unfortunate child, 217 south Royal street, and at a time when the streets were thronged with people, many of whom flocked to the scene. The little boy had been at the Young Men's Sodality Lyceum Hall, a short distance from the scene of the accident, with his father, and had started home alone. The approaching car did not seem to attract his attention, and almost before he was aware of his danger he was struck and knocked down under the wheels. Policeman Garvey and Mr. Joseph Nowland, who were near by and witnessed the accident, picked the child up and hurried with him to the Alexandria Hospital, where in a short while Drs. William M. Smith, E. A. Gorman, Arthur Snowden, and S. B. Moore held a consultation. It was decided that a successful operation would be impossible.

Today however, the boy had rallied and it was decided to operate upon him this afternoon when both legs were amputated.

John S. Barker, the motorman of the car, and Richard Acton, the conductor, were subsequently arrested by Officers Garvey and Knight by direction of Lieutenant Smith and arraigned before Justice Caton, who held them under $1,000 real estate bond each for a further hearing tomorrow morning at 9 o'clock. Commonwealth's Attorney Brent was present at the investigation and conducted the examination. Policeman Garvey testified that he was less than a square away and saw the child's danger and endeavored to signal to the motorman. Motorman Barker said that he was running at a rate not exceeding ten miles an hour, but that it would have been impossible for him to stop the car in time to save the child if he had been running only three miles an hour, as he was compelled to depend upon a hand brake instead of compressed air. He said as soon as he saw the child he reversed the controller and commenced to apply the brake, at the same time shouting to the little fellow to stop.

The conductor said that he was standing to the left of the motorman, and that a man, who had just come into the motor cab, was at his right. Both the conductor and motorman admitted that they had forgotten to change the fender from one end of the car to the other. It was explained that the car, No. 6, has a motor at each end, and that the fender is supposed to be changed from one end to the other at each terminus. The car is not equipped with an air brake. Mr. Brent contended that both the motorman and conductor should be held responsible, and a charge of malicious wounding and injuring the child was entered against them. Mr. Martin P. Greene became bondsman for Barker and Acton, and they were released, pending the hearing tomorrow.

The Adams Express Company has introduced a delivery automobile in this city.

Brewer Drowned.

Alouies Burkley, a brewer, was drowned in the Potomac, just north of this city, yesterday evening. Burkley and J. Charles Schmith were rowing in a small batteau, which began to ship water. It appeared that the boat would sink, and Schmith jumped overboard and started to swim. Burkley, although he could not swim, followed his companion overboard grabbing him in the water. Schmith, managed to make his way to the surface, and was picked up by men who had gone out in a boat. Burkley remained under water for about five minutes before he was located. When he was brought to the surface life was not extinct, and active efforts were made to resuscitate him. Dr. Lewellyn Powell, who happened to be riding in the vicinity, attempted artificial respiration and administered stimulants, but without avail. Burkley was employed in the Portner Brewery. He had recently come to this country from Germany, and had been in Alexandria only a few months. He was 26 years old. When Schmith jumped overboard it was his intention to tow the boat ashore, he supposing Burkley, who could not swim, would remain in the boat. He, however, seemed to lose his head and followed his companion. Burkley's body was removed to Mr. B. Wheatley's undertaking establishment, and Dr. S. B. Moore, the coronor, was notified. He said that he would issue a certificate of accidental death.

Death of Mr. J. H. Watkins.

Mr. John H. Watkins, of this city, died at Providence Hospital, Washington, last Saturday night. The remains were brought to his home, 1011 King street, yesterday The deceased was a well-known and popular resident of this city, and the announcement of his death brought forth many expressions of regret. Mr. Watkins was one of the oldest locomotive engineers in the employ of the Southern Railway Company and during his long career had passed through some thrilling scenes. He was engineer of the passenger train which crashed through the "Fat Nancy" trestle about twenty years ago, by which accident eight persons were killed. In an accident a few years ago Mr. Watkins had a portion of one side of his face torn away. The deceased was in the fifty-eighth year of his age. He was a son of the late T. J. Watkins, of West End. His wife and four children survive him. His children are Miss Emma Watkins, Mrs. Bettie Rosson, and Lee Watkins, of this city, and Thomas Watkins, of Washington. Mr. Watkins was a member of the Brotherhood of Locomotive Engineers, of the Knights of Honor and of the Royal Arcanum. The funeral will take place tomorrow afternoon at 3 o'clock from the late residence of the deceased.

Masonic Event.

Friday night will long be remembered by Fredericksburg Lodge No. 4 and its guests as one of the most enjoyable occasions in its history. One of the largest assemblages of Masons seen here for some time was present when the lodge opened to greet and welcome Grand Masters S. J. Quinn and Grand Junior Warden P. K. Bauman, of the Grand Lodge of Virginia, and District Deputy Grand Master H. H. Johnston, of this Masonic district. In addition to the members of Fredericksburg Lodge, there were present Senior Warden J. E. Shinn and Junior Warden R. W. Fuller, of Alexandria-Washington Lodge No. 22, and a number of visiting brethern from other lodges. The work, which was in the third degree, was beautifully performed, the Alexandria officers occupying the chairs. After the adjournment of the lodge all present repaired to the Exchange Hotel, where a handsome banquet was spread. Worshipful Master J. P. Stiff presided and short, but interesting, speeches were made by Grand Master Quinn, Grand Senior Warden Bauman, District Deputy Grand Master Johnston and Senior Warden Shinn. It was past one o'clock before the banquetters dispersed, after enjoying an evening of unalloyed pleasure.—[Fredericksburg Star.

Ascension Day Services.

The members of Old Dominion Commandery, K. T., met at their asylum yesterday evening and, in a body and wearing their full and handsome regalia, marched to St. Paul's Church, where the rector, Rev. P. P. Phillips, preached a special sermon on the "Ascension of Christ." The Templars were met at the doors of the church by the vested choir of St. Paul's Church, augmented by members of the various other choirs, and to the hymn "Onward, Christian Soldiers," marched into the edifice and took seats near the chancel. A special musical programme was rendered and the full choral service was used, including the "Magnificat" and "Nunc Dimittis" in "a" by Marks, and hymns appropriate for the day. At the offertory the choir sang "Unfold, Ye Portals" from Gounod's "Redemption." The music was under the direction of Mr. Sherman B. Fowler, director of the choir, and was greatly enjoyed. The services throughout were very impressive and interesting and a large congregation was in attendence.

The Steamer Trenton.

The steamer Trenton, now running on the river route between Washington, Alexandria and Wilkinson's wharf, in Westmoreland county, is being well-patronized and is growing in favor daily. The Trenton is a steel-hullpropeller, 100 feet long, and has ample accommodations for passengers. The officers are capable and courteous and every effort is made to render patrons comfortable. This new line makes a specialty of handling freight between Alexandria and Washington. Rates are moderate.

Died From His Injuries.

Eustace J. Limerick of 1924 Duke street, an employee at the power house of the electric railway at Four-mile run, was fatally injured while engaged in coupling cars early yesterday morning. He was brought to this city and placed in the Alexandria Hospital where he died this morning. The deceased was 27 years old. He lived in Fredericksburg, to which city the remains will be sent for burial.

Death of Miss Martin.

Miss Mary Clare Martin, daughter of Mr. J. B. Martin, died Saturday night after a lingering illness at the home of her father, 826 Queen street. The deceased was twenty-one years of age.

There will be a called meeting of the Seventeenth Virginia Regiment Chapter, U. D. C., held at Confederate Veteran Hall tonight at 8 o'clock.

Personal.

Mrs. Henry Daingerfield is the guest of Capt. Herbert Bryant.

Capt. Willman B. Smithers has gone to Memphis, Tenn., as a delegate to the thirty-second biennial convention of the Order of Railway Conductors, which convenes in that city May 14. Capt. Smithers is the representative of Potomac Division, No. 450, of Washington.

Miss Mildred Foster, after spending the winter in Birmingham, Ala., has joined her mother in this city.

Mr. and Mrs. Robert Barrett and children, of Mexico City, are the guests of Miss Lila Barrett, at her home on Duke street.

Mrs. Lewis Cheeseman, of Scranton, Pa., is the guest of her mother, Mrs. Edward S. Fawcett, of Prince street.

Miss Belle Minnegerode has returned from Europe, where she has been for the past two years, and is the guest of Mrs. William S. Greene, on north Washington street.

Mr. C. L. Van Alsteyn, with his neice, Miss Dunn, and Miss Mary Hellmuth, have gone to Jamestown.

Mrs. William J. Boothe, jr., is visiting her sister, Mrs. George Garr Henry, at Morristown, N. J.

Mrs. Ellett Cabell is visiting her mother, Mrs. Cyrus McCormick, at Berryville.

Mrs. Daisy Armistead and Mrs. Hatty Lambert are at Mount Hebron, Berryville, guests of Miss Selina Williams.

Mr. Montgomery B. Corse, of Lexington, is visiting his old home in Alexandria.

Thanksgiving Services.

As heretofore stated, services in commemoration of the landing of the first English settlers at Jamestown and of the establishment of the church in America will be held at Christ Church at 8 o'clock tonight. Addresses will be made by the rectors of the Episcopal churches in this city and a special musical programme has been arranged for the occasion. The church will be prettily decorated with flowers. The public is invited to attend the services.

Memorial Day Services.

The Glass Bottle Blowers' Association, of this city, yesterday celebrated memorial day, when about one hundred members of that organization visited the cemeteries and placed flowers on the graves of deceased members after appropriate services had been held. The address was delivered by Rev. Samuel Stokeley, and the prayers were offered by Rev. Mr. Van Arsdale, pastor of the Trinity Methodist Church.

Police Court.

[Justice H. B. Caton presiding.]

The following cases were disposed of this morning:

A white man, charged with disorderly conduct, was fined $5.

Nettie Dudley, colored, charged with assaulting Ethel Williams, forfeited her collateral by failing to appear.

Five colored men, charged with gambling, were fined $2 each.

Disorderly Washingtonians.

Several Washingtonians came to this city yesterday in a steam launch and proceeded to north Lee street. While in that neighborhood they threw stones at certain houses and committed other breaches of the peace. Lieutenant Smith, upon hearing of their procedures, started after the Washingtonians, but they out ran him and, boarding their launch, were soon out of the reach of the lieutenant.

Registration.

The registration books of the First ward will be opened by Mr. Wayne F. Byers, at 605 south Fairfax street, on the 21st instant, and will be kept open daily until the 19th of June. Any qualified voter who has not previously registered and voters who have or will become of age on or before the 6th day of next November can be registered.

Lecture Tonight.

Rev. Dr. David Wills, of Washington, will deliver a lecture in the Second Presbyterian Church tonight. His subject will be "A Time to Laugh." Dr. Wills filled the pulpit of the Second Church on a number of occasions last fall, and his discourses were always enjoyed. A cordial invitation is extended to all.

River Notes.

The Virginia police steamer Rappahannock was lying at the wharf between King and Prince street this morning.

The schooner Emma Virginia, from Norfolk with lathes to H. K. Field & Co., has arrived.

The schooner Stephen Chase, from Kinsale with barreled fish, has arrived.

Serious Accident.

Henry Anderson, about thirty-eight years old, an employe of the Belle Pre bottle works, fell down an elevator shaft at the building Saturday night and sustained a fracture at the base of the brain. He was conveyed to the Alexandria Hospital, where his condition is said to be critical.

Appendicitis

Is due in a large measure to abuse of the bowels, by employing drastic purgatives. To avoid all danger, use Dr. King's New Life Pills, the safe, gentle cleansers and invigorators. Guaranteed to cure headache, billiousness, malaria and jaundice, at E. S. Leadbeater & Son's drug store.

Piles get quick and certain relief from Dr. Shoop's Magic Ointment. Please note it is made alone for Piles, and its action is positive and certain. Itching, painful, protruding or blind piles disappear like magic by its use. Large nickel-capped glass jars 50 cents. Sold by E. S. Leadbeater & Sons.

LARGE BLACK MEATY PRUNES, 4 POUNDS FOR 25c;

Oyster Butter, 35c lb.; Potatoes, 80c bu.; 4 cans Sugar Corn, 25c; 3 cans Tomatoes, 25c; 2 lbs. Tomatoes, 25c.

WM. P. WOOLLS & SON.
Royal and Wolfe streets.

HOUSE AND BLACKSMITH SHOP FOR RENT at Hume Spring, Alexandria county. Apply to ALAN P. HUME, No. 454 Pennsylvania avenue, Washington, D. C.
my11,13,14,20,21,22

Pink and White Rose Bushes,

$1.00 per dozen. Bell telephone No. 176.
my11 3t* C. A. SHAFFER & CO.

Steamer Trenton

SUNDAY, TUESDAY and THURSDAY at 8.45 a. m., returning following days, for river and creek landings as far as Wilkerson's, Westmoreland county.

Freight and passengers between Washington and Alexandria at one-half published tariff.

Potomac Navigation Company,
AITCHESON'S WHARF.
my13 6m

LOCAL BREVITIES.

Judge Barley opened the May term of the Court this evening, but, without transacting any business of importance, adjourned the court till Friday next.

On the old Fair Grounds Saturday afternoon the Alexandria Athletic Association baseball team defeated the Metropolitan police, of Washington, by a score of 6 to 3.

Mrs. Ann Philippa, wife of H. Sprague Taveau and daughter of the late Rev. Jonathan Pinkney Hammond, D. D., and Anne Catherine Page, died at her home in Baltimore on Saturday.

Revival services in the Baptist Church will be continued tonight and Wednesday night. The services have been very successful, about sixty converts having been received into the church.

An electric car ran off the track last night at Prince and Fairfax streets, and proceeded some distance before it was stopped. The vitrified brick pavement was somewhat damaged by the accident.

At the Good Shepherd Mission Chapel on south Fairfax street, last night, Rev. Dr. S. A. Wallis, of the Theological Seminary, baptized four infants and preached an interesting sermon.

A horse attached to a carriage in which a gentleman and two ladies were riding on south Fairfax street yesterday afternoon became frightened, and running away threw the occupants out. None was seriously hurt and the horse was soon caught.

But few fish are arriving at Fishtown and operations at that place are almost at a standstill. Prices for shad and herring are still high. The former were selling in market this morning at from 35 to 40 cents for buck and at 50 to 60 cents for roe.

Yesterday was a bright and delightful day, though rather cold for May. The churches were all well attended and many people were on the streets during the day while others enjoyed strolls to the cemeteries and to the country adjacent the city.

At a meeting of the Glassblowers' Union, of this city, last Saturday night, Messrs. Claude Hawkins, William Wells and Glenn B. Cheeseman were elected delegates to the national convention of that organization which will meet in Toronto on July 5.

The Argentine cruiser Presidente Sarmiento, which for the past few days has been anchored off the lower end of the Washington United States Arsenal, yesterday morning at 7 o'clock started on her return trip to Hampton Roads, where she will today take part in the naval pageant, which is to be held there in commemoration of the ter-centennial of the landing of the first colonists at Jamestown.

Oysters fried, stewed or raw. Fried clams. Dining room open on Sunday during oyster season. Clam Soup three times a week. C. H. Zimmerman, Market Space. feb 26tf

TO THE MERCHANTS, MANUFACTURERS AND CITIZENS OF ALEXANDRIA:

It is a source of gratification for me to state that I have succeeded in selling over 18,000 of my proposed book "Historic Alexandria," which assures the issuance of not less than 25,000 copies for the first edition, instead of 20,000 as was first promised.

It has been a physical impossibility for me to visit anything like all of our manufacturers, wholesalers and merchants and I take this means to state that the few remaining pages to be illustrated with factories, stores and residences will soon be exhausted. I would have been glad to have been able to have seen all personally but it has been impossible and therefore I take this means to notify all interested in securing an illustration in this work, (which is now in the hands of the printer), that they must let me know at once the number of books they desire. The price for 100 books, including ¼ page illustration is $12.50, for 200 books with ¼ page $25.00 and for 400 books with whole page is $50.00. Respectfully,

A. J. WEDDERBURN.
my13 2t

Alexandria, Va., May 9, 1907.

TO THE STOCKHOLDERS OF THE SOLAR CHEMICAL CO., INC.:

TAKE NOTICE that the Board of Directors of the Solar Chemical Company, Incorporated, have called a stockholders' meeting of said corporation, the same to be held on the 27th day of May, 1907, at corner of Prince and Fairfax streets, in the city of Alexandria, Va. (building known as Kretol Plant), at about the hour of 2 p. m., at which meeting the question of the creation of a bonded indebtedness of one hundred and fifty thousand dollars, the same to be secured by a first lien deed of trust mortgage on the property of the corporation, will be considered and discussed, and at said meeting the stockholders will be requested to vote in favor of creating said bonded indebtedness.

This publication of notice of the above described meeting is made in pursuance of paragraph 4 of section 1107 E, Code of Virginia, 1904, and also in pursuance of the director's meeting of this corporation held on the 9th day of May, 1907.

JOHN E. PORTER, Secretary,
my13 td Solar Chemical Co., Inc.

The Finest of Everything

All Kinds of Cheese.

WE constantly carry in stock all leading brands of Imported and Domestic Cheese, including

American Dairy,
English Dairy,
Roquefort,
Royal,
Sap Sago,
Parmasan Grated,
Swiss.

Thos. Lannon
Grocer and Importer.

VIRGINIA.—In the Clerk's Office of the Corporation Court of the city of Alexandria, on the 30th day of April, 1907.

Mary Helena Elliott vs. Katharine Bauer and George J. Bauer. In Chancery.

Memo. The object of this suit is to obtain a decree for the sale of the real estate in the city of Alexandria, Va., of which George Bauer died seized, and for the distribution of the proceeds thereof among the parties entitled thereto, and for general relief.

It appearing by affidavit filed in this cause that the defendant, George Bauer, is a non-resident of this State: It is Ordered, That said defendant appear here within fifteen days after due publication of this order, and do what is necessary to protect his interests in this suit and that a copy of this order be forthwith inserted in the Alexandria Gazette, a newspaper published in the city of Alexandria, once a week four successive weeks, and posted at the front door of the Court House of this city.

A copy—TESTE

NEVELL S. GREENAWAY, Clerk.
Douglass Stuart, p. q. my4 w4w-s

NEW MACKEREL just received by J. C. MILBURN

Entire WHEAT FLOUR and GRAHAM FLOUR just received by J. C. MILBURN.

PORTO RICO MOLASSES, just received by J. C. MILBURN.

Choice PEARL HOMILY and BREAKFAST GRITS, for sale at J. C. MILBURN

CHINA, GLASS AND HOUSE FURNISHING GOODS.

ELLIOTT'S,
Cor. Pitt and King Sts.

Stop and Think.

With prospects of gasoline going to 25c per gallon don't you think it would be a good idea to put in a Gas Stove for the summer?

2-burner size..... $1.49
3-burner size..... $2.25

GET YOUR SCREENS AND SCREEN DOORS NOW.

18 inch Window Screens at..... 25c
24 inch Window Screens at..... 35c
30 inch Window Screens at..... 40c
Plain-finish Dark Doors at..... 98c
Fancy Doors at $1.25 and..... $1.50
All complete with fixtures.

Screen Wire at 15c, 18c and 24c yard.

Screen Green and Screen Black Paint at 15c per can.

Moth Balls, 5c pound; 6 pounds for 25c.

Water Coolers at $1.25, $1.75 and $2.25.

Ice Cream Freezers, the best makes, including the Gem, Blizzard and Lightning, at $1.50 and up.

JEWELRY.

There's no guessing. An Acton Precision Watch keeps you correctly time-informed, with a guarantee from

R. C. ACTON & SONS,
Jewelers & Silversmiths.

WANTED.

STENOGRAPHER AND BOOKKEEPERS are in great demand. We can prepare you for these positions in a short time. A typewriter free to students enrolling this month. SESSIONS TUESDAY AND THURSDAY EVENINGS, ALEXANDRIA NATIONAL BANK BUILDING. Address PITMANIC SHORTHAND INSTITUTE, Alexandria, Va. my10 3t

WANTED.—A HOUSEKEEPER, one who can make herself useful. Apply to Mrs. J. F. KRAMER FLORAL COMPANY. my10 3t

WANTED.—Two or three good MEN for cemetery work. Wages $1.50 a day to right parties. W. T. EMERSON, Superintendent of Cemetery. my6 tf

For Any Kind of Tool

Cutlery, Scissors and Shears, come here. We carry what is conceded to be the best line of tools in the world, the famous

KEEN KUTTER

E. C. Simmons' Keen Kutter Trade Mark

Line. The Keen Kutter trade mark covers tools of all kinds and is a positive guarantee of highest excellence and long, satisfactory service. Tool Booklet free.

R. E. KNIGHT
621, 623, 625 King St.

NOTICE.

THE WALL PAPER AND PICTURE FRAME STORE

Located at 921 King street, has been moved to

135 South Fairfax Street,

where all who wish to have Paperhanging done and Picture Frames made will receive the best material and work that can be had and at the

VERY LOWEST PRICES.

Thanking all for their past patronage and hoping for a share of your trade in the future,

Hiram E. Webb,
135 South Fairfax Street.
BELL TELEPHONE NO. 6.
my11 3t*

UNIVERSITY OF VIRGINIA
HEAD OF STATE PUBLIC SCHOOL SYSTEM
Letters, Science, Law, Medicine and Engineering.

$10 COVERS ALL COSTS to Virginia students of fees and tuition in either of the academic departments; lowest charges in the South. Next session begins September 21. Send for catalogue.

HOWARD WINSTON, Registrar,
my4 w6w-m Charlottesville, Va.

FOR SALE—$2,500.

Desirable two-story and a half frame dwelling No. 1011 Cameron street, containing 8 rooms and bath. Price $2,500. For further particulars call on JOHN D. NORMOYLE, corner King and Royal street. myH 3t

15 mats very fine old JAVA COFFEE just received by J. C. MILBURN.

ROSENFELD'S
518-20 King St., Alexandria, Va.

White Sale.

Muslin, Cambric and Nainsook Undergarments for women, misses and children. Immense stock of pretty things for infants and older children.

Wonderful display of Women's Waists in the most fetching designs, and in addition Laces, Embroideries, White Silks, White Dress Goods, Boys' Wash Suits, White Wash Goods, Women's and Misses' White Skirts and Shirt Waist Suits, White Dresses for misses and girls, Lace and Summer Curtains and Fancy Linens.

CORSETS.

Nemo, Self-reducing, C. B., a la Spirite, American Lady, W. B. and Ferris Good Sense Corset Waists at the lowest prices and lower than you can get them in Washington or any where else; and if not satisfied with your purchase bring it back and get your money back.

EDW. L. DAINGERFIELD, President. WILLIAM H. LAMBERT, Vice President.
CARROLL PIERCE, Cashier.

Citizens' National Bank
ALEXANDRIA, VA.

Capital, $100,000. Surplus and Profits, $100,000.

U. S. DEPOSITORY.

Letters of Credit drawn on Brown, Shipley & Co., London. . . . . .

DIRECTORS:

EDWARD L. DAINGERFIELD,
WM. H. LAMBERT, M. A. AHERN,
WORTH HULFISH, CARROLL PIERCE.

Parties having accounts in our SAVINGS DEPARTMENT will please present their books to have interest due April first credited thereon.

GROCERIES.

Ramsay Sells the Best.

Sanitas Toasted Corn Flakes,

Egg-o-See Corn Toasted and Flaked, Korn Kinks.

G. Wm. Ramsay.

Old Dutch Cleanser, Gibson's Soap Powder, Army & Navy Scouring Compound, Insectine, Dead Stuck.

G. Wm. Ramsay.

GINGER ALE.

Cantrel & Cochran's
Clicquot,
U. S. Club,
Hire's,
Hire's Root Beer.

G. Wm. Ramsay.

BLUE LABEL SOUPS.

Full Quart Cans,

25c.

G. Wm. Ramsay.

BRIGHT EVAPORATED APRICOTS,

18c.

G. Wm. Ramsay.

DRY GOODS

Woodward & Lothrop,
10th, 11th, F & G Sts. N. W.
WASHINGTON, D. C.

White Cotton Materials.

Year after year white cotton fabrics remain the favorite materials for Graduation and summer Gowns. We have all the favorite materials, imported and domestic, many of which are ours exclusively, such as French Lawns, French Batiste, Swiss Batiste, French Organdies, Persian Lawns, Swiss India Linon, Paris Lawn, French Nainsook, Embroidered Swiss and Plumetis, &c.

French Organdies, 68 inches wide. 50c to $1.00 per yard.
French Lawns, 47 inches wide. 25c to $1.00 per yard.
French Batiste, 45 inches wide. 37½c per yard.
Swiss Batiste, 47 inches wide. 50c to $1.25 per yard.
French Nainsook, 46 inches wide. 50c to $1.00 per yard.
Dotted and Figured Swisses. 40c to 75c per yard.
Imported Swiss India Linon, 36 inches wide. 30c to 50c per yard.
Imported India Linon, 48 inches wide. 50c and 75c per yard.
Persian Lawn, 33 inches wide. 25c to 60c per yard.
Persian Lawn, 48 inches wide. 37½c to $1.00 per yard.
Embroidered French Batiste and Plumetis 40 inches wide. $1.00 to $2.25 per yard.

Second floor—Eleventh st.

Cream Wools and Silk-and-Wools.

Especially Suitable for Wedding and Visiting Gowns and Outing Costumes.

Cream fabrics were never so fashionable nor the weaves so varied or so beautiful as they are this season.

We have collected and are now showing most comprehensive assortments of these Cream Wools and Silk-and-Wools in the most reliable qualities and at reasonable prices.

Cream Mohair Sicilian. Per yard, 75c to $2.00
Cream All-wool Albatross. Per yard, 39c to 75c
Cream All-wool Batiste. Per yard, 50c to $1.00
Cream All-wool Imperial Serges. Per yard..... 75c to $2.00
Cream All-wool Henrietta. Per yard, 75c to $1.00
Cream All-wool Panama. Per yard, 50c to 75c
Cream Chiffon Broadcloth. Per yard, $3.00
Cream All-wool Storm Serge. Per yard..... $1.25
Cream Silk-and-Wool Eolienne. Per yard..... 65c to $1.25
Cream All-wool French Voile. Per yard..... 75c to $1.50
Cream All-wool Chiffon Voile. Per yard..... $1.75 and $2.00
Cream Silk-and-Wool Lansdowne. Per Yard..... $1.25
Cream Fancy Silk-and wool-Eolienne. Per yard..... $1.25 to $2.00

Second floor—G st.

WOODWARD & LOTHROP.

ARCHITECT AND BUILDER.
Satisfaction guaranteed.
P. O. Box 225. C. D. BRINK.
my2 6m

Myers Brothers,

115 NORTH PITT STREET.

Wheelwrighting, Blacksmithing, Rubber Tireing, Carriage and Wagon Painting and Trimming All Neatly and Promptly Done.

WAGONS MADE TO ORDER a specialty. Dealers in the reliable Moyer Runabouts and Buggies; also Harness, Robes, Whips, &c.

Before buying elsewhere you should inspect our stock of Columbia Buggies, equipped with "Star Ball-bearing Axles." They are one of the one-ders of the 20th century.

Agents for the famous Fairbanks-Morse Gasoline Engines, Saws and Grinders.

Our motto is promptness and durability Give us a call.

mar7 1y

STEAMERS.

MARYLAND, DELAWARE AND VIRGINIA RAILWAY COMPANY.

The Steamers of This Line Will Leave Alexandria

EVERY TUESDAY, THURSDAY and SUNDAY at 4:30 o'clock p. m.

FOR BALTIMORE AND ALL THE USUAL RIVER LANDINGS.

Cuisine and appointments unexcelled.

Freight for Baltimore, Philadelphia and New York solicited and handled with care.

Through rates and bills of lading issued.

Single fare to Baltimore, $2; round trip, $3; Staterooms, one way, $1.50. Meals, 75c.

WM. M. REARDON, Agent, Strand.

NORFOLK AND WASHINGTON STEAMBOAT CO.

Alexandria-Washington Ferry.

Fare FIVE CENTS each way.

Commencing May 1st

STEAMER "LACKAWANNA."

Leave Alexandria at 6.45, 8.15, 9.45 and 11.15 a. m., 12.45, 2.15, 3 45, 5.15 and 6.45 p. m.

Leave Washington at 6.00, 7.30, 9.00 and 10.30 a. m.; 12:00 noon, 1.30, 3.00, 4.30 and 6.00 p. m.

Steamer stops at Giesboro every trip except Sundays.

W. H. CALLAHAN, Gen. Pass. Agt.
JOHN CALLAHAN, 2d V.-P. and G. M.

FINANCIAL.

To know about a Bank when you decide to entrust it with your savings is its record for conservative management and the protection offered depositors by its capital stock. You will find the Virginia Safe Deposit & Trust Corporation a safe, sound and conservative institution, backed by successful business men and a directory composed of men who devote care and attention to its management. This institution is in every way progressive as its steady increase in deposits will indicate, its total resources amount to nearly $900,000, and its success is attributed largely to the fact that it has been liberal with its depositors. Why not open a savings account with us? We pay 3 PER CENT. interest compounded in our Savings Department and solicit your account however small the amount.

Virginia Safe Deposit and Trust Corporation,

Capital Paid In, $305,000.
Authorized Capital, $1,000,000.

LEGAL NOTICES.

NOTICE.—Having qualified as administrator of the estate of JAMES L. HOWISON, deceased, all persons having claims against the said estate are hereby notified to present the same to me duly vertified for settlement, and all persons indebted to said estate are hereby notified to make prompt payment of their indebtness to me.

GEORGE W. BONTZ, JR.,
apr30 10t Administrator.

DRY GOODS.

For Summer

MADRAS

White, soft finish and mercerized, in plaids and figures, at 12½c, 19c and 25c.

LAWNS.

Soft finish and mercerized, in colored and black figures and plaids, at 12½c to 19c.

Handsome Line of Laces, Embroideries, &c.

Full Line of American Lady Corsets

At 50c and $1.00 in all the newest shapes.

LADIES' HOME JOURNAL PATTERNS.

A. C. Slaymaker

429 King Street.

For Medicinal Purposes

Wakefield Rye

IS UNEXCELLED.

A tonic that has the endorsement of leading physicians.

Lowenbach Bros.,

The Family Liquor Store,

Both 'Phones. Cor. King & Alfred Sts

CLOTHING AND FURNISHINGS

Spring Suits

Made to measure, fit guaranteed, from all of the Latest Spring Fabrics. Prices from $13.50 to $30.

Ready-to-wear Suits

For men and boys in the newest and most fashionable spring styles at prices as low as the lowest, quality considered.

Gent's Furnishings, Trunks and Suit Cases a specialty.

The Bell Union Brand Collars. All goods marked in plain figures; one price to all.

R. LEE FIELD,

One Price Clothier and Tailor.

No. 304 King Street

MEETINGS.

THE ANNUAL MEETING of the stockholders of the CITIZENS' SAVINGS BANK (Inc.), will be held at the Company's Virginia office, 119 south Fairfax street, Alexandria, Virginia, for the election of directors and for other purposes, on TUESDAY, May 14, 1907, at 11 o'clock a. m.

JAMES A. SAMPLE, President.
H. P. HUDDLESON, Secretary.
apr19 w4w-f

AGRICULTURAL.

HERBERT BRYANT, President. | WILLIAM BRYANT, Sec. & Treas.

—THE—

Bryant Fertilizer Company

Manufacturers of

FERTILIZERS, FERTILIZING MATERIALS, PURE RAW BONE AND FINE GROUND NOVA SCOTIA LAND PLASTER.

Office: 117 King street.
Factory and Wharf: Foot of Duke street, Alexandria, Va.

JOHN P. ROBINSON, President. | GEORGE S. FRENCH, Secretary.

Alexandria Fertilizer and Chemical Company,

Manufacturers of

FERTILIZERS, FERTILIZER MATERIALS AND BLUE WINDSOR GROUND PLASTER.

Princess Street, between Union and Lee Alexandria, Va.

MIDLAND CREAMERY BUTTER

30c Per Pound

ON AND AFTER FRIDAY, MAY 10. . . . . .

Because you don't like ordinary butter is just the reason you should try Midland Creamery Butter. On sale at

QUINN'S GROCERY,

529 Oronoco St., Alexandria, Va.

SOFT SHELL CRABS

Delicious Deviled Crabs
Steamed Hard Shell Crabs
Little Neck Clams and Clams In All Styles.

Rammel's Restaurant
New Hotel Rammel

BOTH 'PHONES.

Constantly On Hand

NEAPOLITAN BRICK ICE CREAM.

Come and Take One Home

H. Bloch,

615 KING STREET.
Bell 'Phone 131.
Capital City 'Phone 156-m.

LEADBEATER'S EMULSION of PURE NORWEGIAN COD LIVER OIL, combined with hypophosphites of lime and soda. Fourteen ounce bottle 50 cents. For sale by

W. S. LEADBEATER & SONS.

KIN HEE QUICK DRIP COFFEE POTS suitable for use with my fine coffees pulverized by electricity, for sale by

J. C. MILBURN.

If you want to drink real coffee, buy a sealed package of Arbuckles' ARIOSA and grind it in your own kitchen as you want to use it. Roasted coffee loses its strength and flavor if exposed to the air, and even its identity as coffee after grinding. Loose coffee sold out of a bag, bin or tin is usually dusty and soiled by handling.

Don't take it!

Complies with all requirements of the National Pure Food Law, Guarantee No. 2041, filed at Washington.

DRY GOODS

SPECIAL VALUES IN

Black Silks.

19-inch Black Taffeta, extra heavy quality; our own guarantee stamped on every yard; $1 value, at 75c yard.

19-inch Black Taffeta, warranted to wear, at 49c.

Black Lining Taffeta (silk and linen), 50c value, at 39c.

36-inch Heavy Black Taffeta, our $1 number for this week, 89c.

36-inch Chiffon Taffeta, every yard guaranteed; our $1.25 number, this week $1 yard.

27-inch Black Taffeta, the heavy rustling kind that is so popular for underskirts; $1 25 value, this week $1 yard.

36-inch Black Taffeta, extra heavy, highly lustered; our $1.69 number; this week $1.49 yard.

27-inch Black Habutai Waterproof India Silk, 69c value, this week 49c.

27-inch Fast Black India Silk, every yard stamped guaranteed; waterproof and perspiration proof; $1 value, this week, 75c yard.

D. Bendheim & Sons,

316 King Street

We have an assortment of 72 pens always in stock from $2.50 up.

S. F. DYSON & BRO.

508 KING STREET.

VIRGINIA.—In the Clerk's Office of the Corporation Court of the City of Alexandria, on the 17th day of April, 1907.

Joseph Harrison, Plaintiff
Mary M. Harrison, Defendant } In Chancery.

Memo. The object of this suit is to obtain an absolute divorce from the bond of matrimony for the complainant from the defendant, and to obtain such other and further relief as to equity may seem right.

It appearing by an affidavit filed in this cause that the defendant, Mary M. Harrison, is a non-resident of this State: It is Ordered, That said defendant appear within fifteen days after due publication of this order, and do what is necessary to protect her interests in this suit, and that a copy of this order be forthwith inserted in the Alexandria Gazette, a newspaper published in the city of Alexandria, once a week for four successive weeks, and posted at the front door of the Court House of this city.

A copy—TESTE:

NEVELL S. GREENAWAY, Clerk.
Robinson Moncure, p. q. apr17 w4w-w

NEW CLEANED CURRANTS and SEEDED RAISINS just received by

J. C. MILBURN.

Alexandria Gazette.

MONDAY EVENING, MAY 13 1907.

Brief Honeymoon.

A brief honeymoon has been the portion of Mrs. Frederick Mariani, formerly the comely Bessie Flourney Johnson, daughter of the millionaire mayor of Cleveland, Tom Johnson. She has been spending two weeks alone at the Hotel Warrington, New York, while the handsome young Italian she married at her palatial Cleveland home on March 23 has gone back to his old bachelor quarters at the Stratford.

The ending of the young pair's happiness in grief and parting has come in spite of all the efforts of Mrs. Mariani's father and mother to avoid a scandal. Mrs. Johnson is seriously ill in a sanitarium in New York. Her illness followed her vain efforts, it is said, to heal the breach between her daughter and the new son-in-law. Tom Johnson, who went on to New York soon after his wife, and on the same errand, is quartered at the Manhattan Club, where he refuses to see reporters or discuss the case in any way.

About a month after the wedding festivities Mariani registered at the Stratford, his residence of bachelor days. There he has stayed ever since. During the later days of April Mrs. Mariani had taken up her separate residence at the Warrington, where she has likewise remained ever since.

Baby's Long Name.

The name of the Spanish baby will be Alfonso Pio Christino Eduardo Francisco Guillerma Carlos Enrique Eugino Fernando Antonio Vesuncior.

It is stated that King Edward expressed a desire to be godfather to the infant. King Alfonso was regretfully compelled to say that the Pope must be the sponsor, according to immemorial tradition.

The Queen and the baby are both doing perfectly. The birth was registered yesterday, the witnesses being Infante Carlos, the President of the Senate, the Speaker of the House of Representatives, Prime Minister Maura and the head of the royal household. The king leaves the queen as little as possible. He dines in her room.

Call at our store, please, for a free sample of Dr. Shoop's "Health Coffee." If real coffee disturbs your Stomach, your Heart or Kidneys, then try this Clever Coffee imitation. While Dr. Shoop has very closely matched Old Java and Mocha Coffee in flavor and taste, yet he has not even a single grain of real Coffee in it. Dr. Shoop's Health Coffee Imitation is made from pure toasted grains or cereals, with Malt, Nuts, etc. You will surely like Health Coffee. Sold by E. S. Leadbeater & Sons.

Gets Her Relics Back.

By the judgment of a Paris court, the ex-Empress Eugenie is authorized to take possession of certain objects now in various French palaces and museums, on the ground that they were the private property of Napoleon III. One of the reasons given in their decision by the judges was that the articles in question were of no interest either from the point of view of art or of history. They include a book given by the Pope to Napoleon I., a portrait of Louis XVI. by Lebrun, a sword of Napoleon I., the bit of the horse Napoleon rode at Waterloo, the bench on which Napoleon often sat at St. Helena and a box which belonged to St. Louis.

A Hard Debt to Pay.

"I owe a debt of gratitude that can never be paid off," writes G. S. Clark, of Westfield, Iowa, "for my rescue from death, by Dr. King's New Discovery. Both lungs were so seriously affected that death seemed imminent, when I commenced taking New Discovery. The ominous dry, hacking cough quit before the first bottle was used, and two more bottles made a complete cure." Nothing has ever equaled New Discovery for coughs, colds and all throat and lung complaints. Guaranteed by E. S. Leadbeater & Sons, druggists. 50c and $1.00. Trial bottle free.

OPENING AND CLOSING OF MAILS

Northern mails, week days, close at 7 30, 9 30 and 11 00 a. m., and 1 35, 4 30, 5 30, 8 30 and 10 30 p. m. Open at 8 00 a. m., 12 00 m., and 4 30 p. m. On Sundays Northern mails close at 9 30 a. m., 4 30 and 7 20 p. m.

Southern mails via Charlottesville close at 7 30 and 10 30 a. m., and 1 35, 9 30 and 10 30 p. m. Open at 8 00 a. m. and 2 30 and 4 30 p. m.

Southern mails, via Richmond, close at 8 45 and 11 00 a. m., and 3 30, 6 00 and 10 30 p. m. Open at 8 a. m. and 1 and 4 p. m.

Manassas Division mails close at 7 30 a. m. and 3 30 p. m. Open at 12 00 m.

Alexandria and Round Hill mails close at 7 30 a. m., and 4 00 p. m. Open at 9 00 a. m. and 2 30 p. m.

Chesapeake and Ohio mails close at 1 35 p. m. and 10 15 p. m. Open at 8 00 a. m. and 6 00 p. m.

Washington mails close at 7 30, 9 30 and 11 00 a. m., and 1 35, 4 30, 6 00, 8 30 and 10 30p. m. Open at 8 00 a. m., 12 00 m. and 4 00 p. m. and 4 30 p. m.

Office Hours—Open at 8 00 a. m. Close at 6 00 p. m.

Sunday Hours—Open at 9 00 a. m. Close at 10 00 a. m.

Carriers' Schedule—Collection made on inside routes—6 30 and 10 00 a. m. and 2 00 and 5 30 p. m. Full route—6 30 a. m. and 5 30 p. m. Sunday collection 5 00 p. m. Carriers' window open Sunday 9 00 a. m. and close 10 00 a. m.

Deliveries made 8 00 a. m. 1 p. m. and 4 15 p. m.

All mail should be in the office ten minutes before our indicated time for closing.

FINANCIAL.

ESTABLISHED 1852.

BURKE & HERBERT,

Bankers.

Modernly equipped for banking in its various branches.

Deposits received subject to check at sight. Collections made on all points.

High-grade investment securities bought and sold.

Letters of Credit and Foreign Exchange furnished.

Safe Deposit Boxes for rent.

A Savings Department in which interest is allowed on deposits.

CHAS. B. HOOFF, PRESIDENT. | THOS. W. WHITE CASHIER.

First National Bank,

ALEXANDRIA, VA.

Designated Depository of the United States.

CAPITAL	$100,000
SURPLUS AND UNDIVIDED PROFITS	55,000

Directors:

CHAS. B. HOOFF, J. F. MUIR.
G. L. BOOTHE, M. B. HARLOW
B. BAER, JR.

Prompt attention given to all business, including collections throughout the United States and Europe.

Hardy Rose Bushes,

200 Varieties,

FROM 15c UPWARDS.

The F. J. Kramer Floral Co.

apr12 2m

A Cordial Invitation

Is extended to all who wish to open personal, professional, business, trustee or corporation accounts.

The same care is given to the smallest account as to the largest.

Drafts issued DIRECT on all parts of the world.

Investments and collections made.

An attractive rate of interest paid in our SAVINGS DEPARTMENT.

Alexandria National Bank,

CORNER OF KING AND ROYAL STREETS,

ALEXANDRIA, VIRGINIA.

DIRECTORS:

C. R. HOOFF, JAS. F. MUIR, M. B. HARLOW.
GARDNER L. BOOTHE, B. BAER, Jr.

STATEMENT OF

The First National Bank

OF ALEXANDRIA, VA., MARCH 22, 1907.

Resources.

Loans and Investments	$705,721.84
U. S. Bonds	152,000.00
Premium on U. S. Bonds	3,000.00
Banking House	10,000.00
Cash and Reserve	212,309.17
5 per cent. Redemption Fund	5,000.00
	$1,088,031.01

Liabilities.

Capital	$100,000.00
Surplus and Net Profits	170,035.05
Circulation	100,000.00
Deposits	663,146.70
U. S. Deposits	51,799.72
Other Liabilities	3,049.54
	$1,088,031 01

CANDIDATES.

TO THE VOTERS OF THE EIGHTH CONGRESSIONAL DISTRICT:

Having determined to become a candidate for the democratic nomination for Congress from the Eighth Congressional District, I respectfully solicit the support of the democratic voters of the district at the primary election to be held June 19th, 1907. If the people of the district shall deem me worthy of the high honor of bearing the democratic flag in the contest for Congress it shall be the ambition of my life to prove worthy of their confidence and support. Respectfully,

ap6 td R. L. GORDON, Jr.

TO THE DEMOCRATIC VOTERS OF THE EIGHTH CONGRESSIONAL DISTRICT OF VIRGINIA:

I hereby announce my candidacy for the democratic nomination for Congress from the Eighth congressional district, and in so doing desire to say that if chosen at the forthcoming primary it shall be my constant aim and endeavor to represent faithfully the interests of the entire district.

In the course of the campaign I shall endeavor to address and meet as many of the voters as possible in order that we may get better acquainted with each other. I earnestly solicit the support of my fellow democrats. Respectfully,

ma21 tf C. C. CARLIN.

TO THE DEMOCRATIC VOTERS OF THE EIGHTH CONGRESSIONAL DISTRICT OF VIRGINIA:

In a card addressed "To the People of the Eighth Congressional District of Virginia," and published in the press of the district and otherwise, I have heretofore announced my views on the questions of moment which now concern the public.

Adopting that card as a part of this announcement, I now formally announce myself a candidate for Congress from the Eighth congressional district of Virginia, subject to the action of the congressional primary to be held Wednesday, June 19th, 1907.

In the event that I shall be nominated and elected, it will be my earnest desire and ambition to be of service to my district, State and country, and to faithfully represent every interest, and to justify, by every exertion in my power, the confidence reposed in me and honor conferred on me by my fellow democrats. Respectfully,

C. E. NICOL.

Manassas, Va., April 4, 1907.

FOUNDERS AND MACHINISTS.

J. & H. AITCHESON,

PRACTICAL MACHINISTS AND ENGINEERS,

—And Builders of—

MARINE AND STATIONARY ENGINES

Blacksmithing and Steam Fitting. Engineers' and Machinists' Supplies, and all sort of mill work and that connected with brick work promptly executed. Repairing promptly done.

J. & H. AITCHESON,
116 King Street, : Alexandria, Va.

WM. S. MOORE

MACHINIST, IRON AND BRASS FOUNDER, SHIPSMITH AND BLACKSMITH.

(OLD DOMINION WORKS)

South Union Street : Alexandria, Va., Will furnish and repair all kinds of machinery, Iron and Brass Castings, Wrought and Cast Iron Fences, Mill Work, Ship and Blacksmithing, Edge Tools, Mill Picks, Facing Hammers, and all kinds of Mill Work made and repaired at the shortest notice and at reasonable prices. The highest market price paid for old Wrought and Cast Iron, Brass and Copper

CLARENCE C. LEADBEATER, President.
EDWARD S. LEADBEATER, Vice President.
JOHN LEADBEATER, Sec. and Treasurer.

ESTABLISHED 1702.

E. S. LEADBEATER & SONS,

(INCORPORATED.)

Wholesale Druggists

Manufacturing Pharmacists and Dealers in Paints, Oils, Window Glass, Dyestuffs, Spices, Druggists' Fancy Goods and Specialties. Importers of Tooth Brushes, Hair Brushes, Perfumery, Olive Oil, &c.

Agents for John Lucas & Co.'s, Tinted Gloss Paints, Massury's Liquid Colors and Devoe's Lead and Zinc Paints.

Goods shipped the day order is received. Quotations furnished by return mail. Correspondence solicited.

NABOB PANCAKE FLOUR, ready to use, just received by J. C. MILBURN.

WATCHES AND JEWELRY.

At Last

A medium priced FOUNTAIN PEN that will write when called upon.

We mean the celebrated Edw. Todd & Co's fine gold Iridium pointed at $1.50.

Try one and if it does not do all we claim for it we will cheerfully refund your money.

H. W. WILDT & SON,

JEWELERS,

106 NORTH ROYAL STREET

BELL 'PHONE 345-J.

The Best of Everything.

It's Time You Were

Thinking of your Spring PAINTING.

Consult us. We can help you with our ideas. Won't charge for the ideas, but would like to sell you the paint.

Taylor's Pharmacy,

616 KING STREET.

Both 'Phones. Night Bell.

General Insurance Agency.

LAURENCE STABLER,

Room No. 4, Burke & Herbert Bldg.

The companies represented in this office have assets of over $100,000,000. Among others are:

Hartford Fire Insurance Co.
Liverpool & London & Globe.
Ætna Insurance Co.
Northern Assurance Co.
Springfield Fire & Marine.

Prompt attention given to adjustment of losses and all matters connected with insurance. oct1 1yr

SUMMER TIME IS KODAK TIME.

Try taking photographs at night by flashlight. We sell everything pertaining to photography.

R. L. Carne & Co.

703 KING STREET.
Bell Telephone 202-J

A DIVIDEND OF TWO DOLLARS AND FIFTY CENTS per share will be paid to the stockholders of the Alexandria Water Company at the office of the company on and after WEDNESDAY, May 15, 1907.

GEORGE UHLER,
Secretary and Treasurer.

Checks for the amount of dividend will be sent to stockholders by mail. my10 1w

HEADLESS ROE HERRING, cleaned and packed on shore when caught; also Prime Roe Herring for sale by

J. C. MILBURN.

50c G. P. TEA and 15c freshly roasted COFFEE are exceptionally good for prices at

J. C. MILBURN.

COX & GORDON HAMS, just received by J. C. MILBURN.

A fullline of good BROOMS for sale low by J. C. MILBURN 4t

RAILROADS.

SOUTHERN RAILWAY

Trains leave Union Station Alexandria, In Effect May 5, 1907.

N. B.—Following schedule figures published only as information, and are not guaranteed.

7:17 A. M.—Daily—Local for Warrenton, Danville and way stations.

8:39 A. M.—Daily—Local for Harrisonburg and way stations.

9:17 A. M.—Daily—U. S. Fast Mail. First class coaches and drawing-room sleeper to New Orleans. Dining car service.

11:17 A. M. Daily—Washington and Florida limited. Sleeping cars between New York and Jacksonville. Through first-class coaches between Washington and Jacksonville. Dining car service between Washington and Columbia.

6:12 P. M.—Daily—New York and Atlanta Express—First class coach to Atlanta; sleeper to Columbus, Ga. Mondays, Wednesdays and Fridays Sunset Route Tourist sleeper Washington to San Francisco.

4:18 P. M.—Week Days—Local for Harrisonburg and way stations on Manassas branch.

5:12 P. M.—Daily—Local for Warrenton and Charlottesville.

10:07 P. M., No. 33—Daily—New York and Florida Express. Through coaches and sleepers to Charlotte, Columbia and Augusta. Dining car service a la carte.

10:33 P. M.—Daily—Washington and Chattanooga Limited (via Lynchburg). First class coach and sleeping car to Roanoke-Knoxville, Chattanooga and Memphis. Sleeper to Birmingham and New Orleans. Washington to Roanoke. Dining car service.

11:17 P. M.—Daily—New York and New Orleans Limited. All Pullman train, club and observation cars to New Orleans. Sleeping to Asheville, Atlanta, Birmingham and New Orleans. Dining car service.

Through trains from the South arrive at Alexandria 7:18, 8:28 and 8:49 A. M. and 2:13, 5:06, 8:28, 11:13 and 11:23 P. M. daily. Harrisonburg 12.09 P. M. week days and 9:08 P M. daily. From Charlottesville 7:58 A. M.

TRAINS ON BLUEMONT BRANCH.

Leave Alexandria (W. & O. Station) 8:21 A M., 1:39 and 4:53 P. M. week days for Bluemont; 6:35 P. M. for Leesburg; 9:20 A. M. and 4:53 P. M. on Sundays only for Bluemont.

For detailed schedule figures, tickets, Pullman reservation, etc., apply to

WILLIAM G. LEHEW, Union Ticket Agent, Alexandria, Va.
C. H. ACKERT, Vice Pres. and Gen. Mgr.
S. H. HARDWICK, Pass. Traf. Mgr.
W. H. TAYLOE, Gen. Passenger Agent
L. S. BROWN, General Agent, Washington, D. C.

Washington Southern Ry

Schedule in effect May 5, 1907.

Trains leave Union Station for Washington and points north at 8 03 and 9 53 a. m., 12 01 2 53, 7 09, 9 53, and 11 33 p. m., week days.

Sundays—9 53 a. m., 12 01, 7 09, 9 53 and 11 33 p. m.

For Fredericksburg, Richmond and points southat 4 35, 8 12 (local), 9 21 and 11 31 a. m., 4:00, 5 07 (local), and 6 41 p. m., week days.

Sundays—4 35, 9 21 and 11 31 a. m., 4 00, 5 07 (local), and 6 41 p. m.

Accommodation for Quantico 8 12 a. m. Sundays only, 4 42 p. m. week days and 8 33 p. m. except Saturdays.

NOTE:—Time of arrivals and departures and connections not guaranteed.

C. W. CULP, Gen'l Supt. W. P. TAYLOE, Traf. Mgr.

Washington, Alexandria & Mt. Vernon Railway.

LEAVE ALEXANDRIA.

For Washington, from corner Prince and Royal streets, week days, at 5 45, 6 10, 6 20, 6 35, 6 45, 7 00, 7 10, 7 20, 7 35, 7 50, 8 00, 8 15, 8 20, 8 30, 8 50, 9 10, 9 30, 9 50, 10 00, 10 10, 10 30, 10 50, 11 10, 11 25, 11 30, 11 50 a. m., 12 10, 12 25, 12 30, 12 50, 1 10, 1 25, 1 30, 1 50, 2 10, 2 25, 2 30, 2 50, 3 10, 3 25, 3 40, 4 00, 4 20, 4 30, 4 35, 4 50, 5 10, 5 20, 5 35, 5 45, 6 00, 6 15, 6 30, 6 50, 7 10, 7 30, 8 00, 8 30, 9 00, 9 30, 10 00, 10 30, 11 10 and 11 50 p. m.

Sundays—7 00, 8 10, 8 15, 9 00, 9 30, 10 10 45, 11 15 and 11 45 a. m., 12 15, 12 40, 1 05, 1 20, 1 40, 2 00, 2 20, 2 40, 3 00, 3 20, 3 40, 4 00 4 20, 4 40, 5 00, 5 20, 5 40, 6 00, 6 20, 6 40, 7 00, 7 20, 7 40, 8 00, 8 30, 9 00, 9 30, 10 00, 10 30 and 11 10 p. m.

FOR MOUNT VERNON.

Leave Alexandria for Mount Vernon, week days, 5 45, 6 53, 8 32, 10 25, 11 25 a. m., 12 25, 2 25, 3 32, 4 36, 5 35, 7 05 and p. m.

Sundays—7 00, 9 32, 10 41, 11 40 a. m., 12 40 1 40, 2 40 3 40, 4 47, 7 05, 8 46 and 10 16 p. m

GROCERIES.

W. A. JOHNSON & CO.,

WHOLESALE GROCERS,
GENERAL COMMISSION MERCHANTS
And Dealers in
ALL KINDS OF LIQUORS,

Have on hand Gibson's XX, XXX, XXXX, and Pure Old Rye, Old Cabinet and Monogram Whiskies; also Baker's and Thompson's Pure Rye Whiskies, to which they invite the attention of the trade.

Orders from the country for merchandise shall receive prompt attention.

Consignments of Flour, Grain and Country Produce solicited, for which they guarantee the highest market prices and prompt returns

N. E corner Cameron and Royal Streets.

JOHN AHERN & CO.,

WHOLESALE AND RETAIL GROCERS
And Dealers in
PURE WINES AND LIQUORS.

Country Produce received daily. Our stock of Plain and Fancy Groceries embraces everything to be had in this line.

We hold largely in United States bonded warehouse and carry in stock various brands of the best

PURE RYE AND MALT WHISKIES made. Have also in store superior grades of Foreign and American

WINES, ALES, BROWN STOUT, &c.

Satisfaction Guaranteed as to Prices and Quality.

Corner Prince and Commerce Streets.

QUALITY TELLS.

J. C. MILBURN,

118 North Royal Street : Alexandria, V
Dealer in
FANCY AND STAPLE GROCERIES
Proprietor of the
POTOMAC BRAND FLOUR,
which is unexcelled
Coffees Freshly Roasted

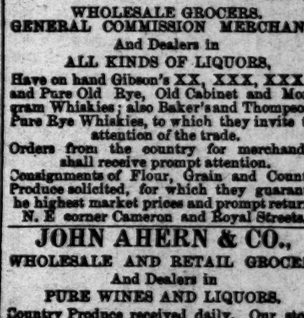

That Steak Is a Tempter

that you get out from our price porterhouse or sirloin or round. Juicy and delicious of flavor, it tempts your appetite these spring mornings for breakfast, or for luncheon or dinner. We have morsels for the epicure in spring lamb, veal or pork, but nothing more strengthening than a prime roast of beef.

WM. H. PECK,

Cor. Payne and Queen Sts.

EITHER 'PHONE 192.

W. H. MAY, President. | H. WHITE, Sec. and Treas.

Alexandria Home Fire Insurance Company, Inc.,

OFFICE NO. 114 S. ST. ASAPH ST.,

Lowest rates. No three-quarter co-insurance clause.

Obtain our rates before placing your Fire Insurance.

PATRONIZE A HOME COMPANY.